NATHANITE

Copy 1.

NATHANIEL DRURY HIGH SCHOOL

North Adams, Massachusetts

In Appreciation

On behalf of the Nathanite Staff, we would like to express our sincere thanks to everyone who in any way contributed to the production of our yearbook. Our special thanks go to Mr. Irving P. Toupence, our advisor, Mr. Randolph Trabold of the North Adams Transcript our generous advertisers, and our untiring staff, without whose help this yearbook could not have been possible.
Co-Editors

Sarah Hardman
Linda Rosse

Dedication

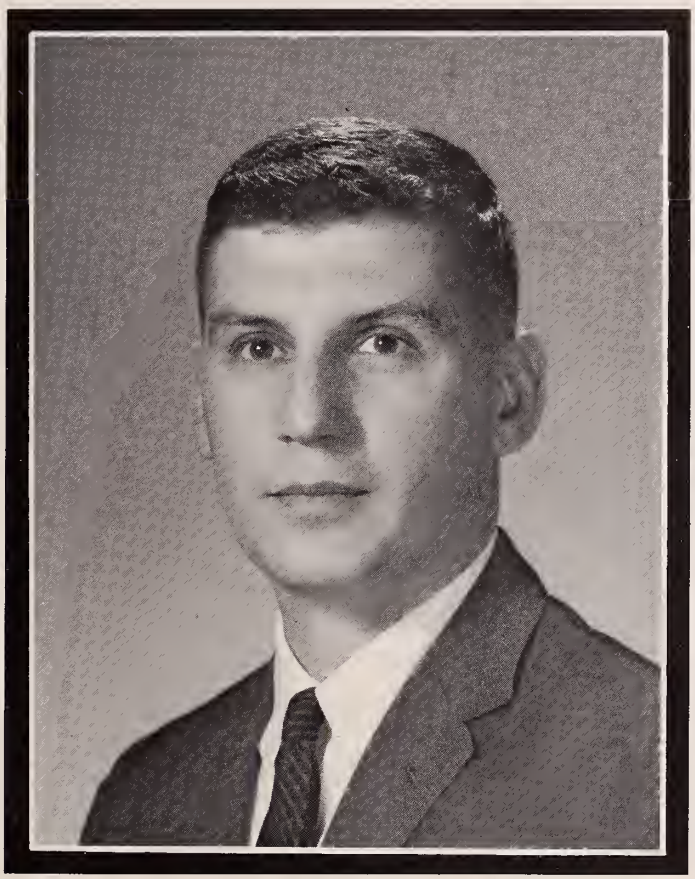

With deep appreciation for his assistance as our sophomore class advisor and dedication as a member of the Mathematics Department at Drury High School, we the class of 1969 dedicate our yearbook to Mr. Robert Kove.

Foreword

Education is a door — a gateway to the fuller, richer life.

Look through these portals. See and remember the opportunities and challenges that are presented through experiences at Drury High School.

Contents

Faculty
Seniors
Activities
Sports
Commencement
Advertisement

School Life 1968-1969

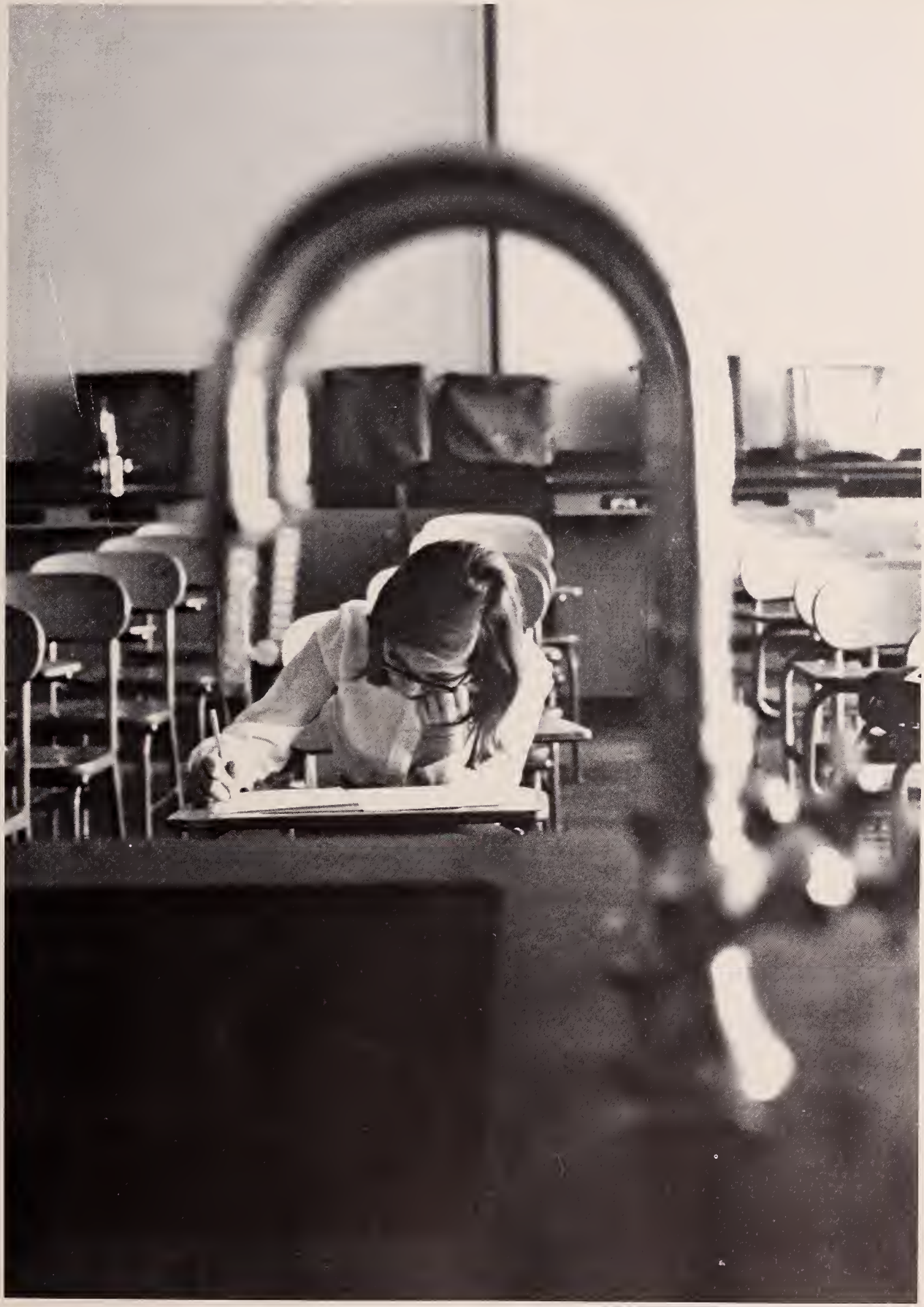

Class Ode

written by

ELIZABETH M. TOOHEY

To the tune of

"LET THERE BE PEACE ON EARTH"

We gather here today
to give our fond Adieu,
Our day has finally come
To say good-bye to you.

Our hearts filled with gladness
And memories of cheer
For we leave you in sorrow
To face the future years

We'll carry onward
Look always forward
From this our goden day.
Peace be with all our friends
And to Drury faithful stay.

Senior Class Officers

Tina Mancuso, Cindy Mancuso, Bob Syms, Ann Marie Simonelli, Gary Formhals

President: Bob Syms
Girl's Vice-President: Tina Mancuso
Boy's Vice-President: Gary Formhals
Secretary: Ann Marie Simonelli
Treasurer: Cindy Mancuso

Faculty

Administration

Left: Mr. Stephen J. Drotter (Principal)
Right: Mrs. Marion Sweeney (Dean of Girls)

Left: Mr. Wilfred Gallagher (Superintendant
Right: Mr. Mortimer Howard (Vice-Principal)

Guidance And Secretaries

Mr. Louis Perrotta

Mrs. Ann Mastrionni

Mr. Joseph Campedelli

Miss Florence Guibault

Mrs. Jean Bosquet

Mrs. Gregory

English

Drury offers a four-year program of English. It includes the study of grammar and literature as preparation for college. Creative Writing, a course for seniors, helps students develop their writing talents.

There are accelerated courses for students with special aptitude and interests in English. Emphasis in these classes is placed on composition and application of literature.

Mr. Paul O. Gravel (Chairman of English Dept.)

"Perhaps Of All The Creation Of Man, Language
Is The Most Astonishing."

Miss Dianne Bedard

Mrs. Nartha Brawn (Reading Specialist)

Mrs. Veronica deGategno

Mrs. Katherine Duby

Mr. Francis Merrigan

Mr. Edward Lamarre

Mr. Francis Quinn

Miss Eleanor Ringdahl

Mr. Jay Rutkowski

Mr. Stephen Sears

Mrs. Eleanor Taff

Music And Art

Mrs. Linda Simon

Miss Bennett

Mr. Pearce

Language

Mr. Edmond Trudeau (Chairman of Language Dept.)

"Language Is The Only Instrument Of Science, And Words Are But The Signs Of Ideas."

Mr. Paul deGategno

Mr. Mortimer Howard

Miss Elaine Lebert

French, Latin, Spanish, and Italian are offered at Drury. The goal of the language department is to help students gain a further understanding of foreign countries and their people by learning to read, speak, write, and understand their languages. Our language laboratory provides excellent facilities for learning. It consists of tapes, records, and individual listening devices.

Miss Carole Millette

Mr. Nate Sondrini

History

History and sociology classes constitute the social studies department at Drury. Through the study of the development of nations, students are equipped with a more complete background to cope with the problems of the modern world.

Miss Margaret Stewart (Chairman of History Dept.)

Mr. Roger Cirone

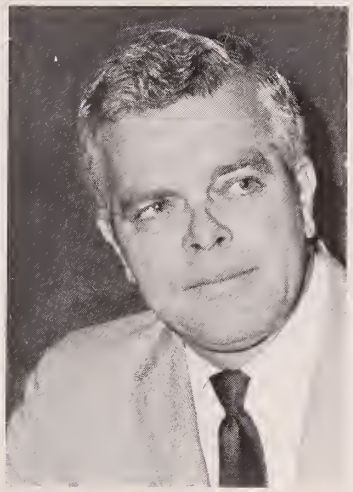

Mr. Robert Dean

Mr. Joseph Girardi

Miss Carol Kidney

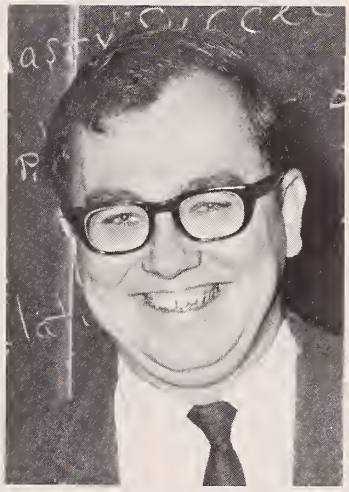

Mr. Donald Pecor Jr.

"A Knowledge Of History Is A Means Of Strength."

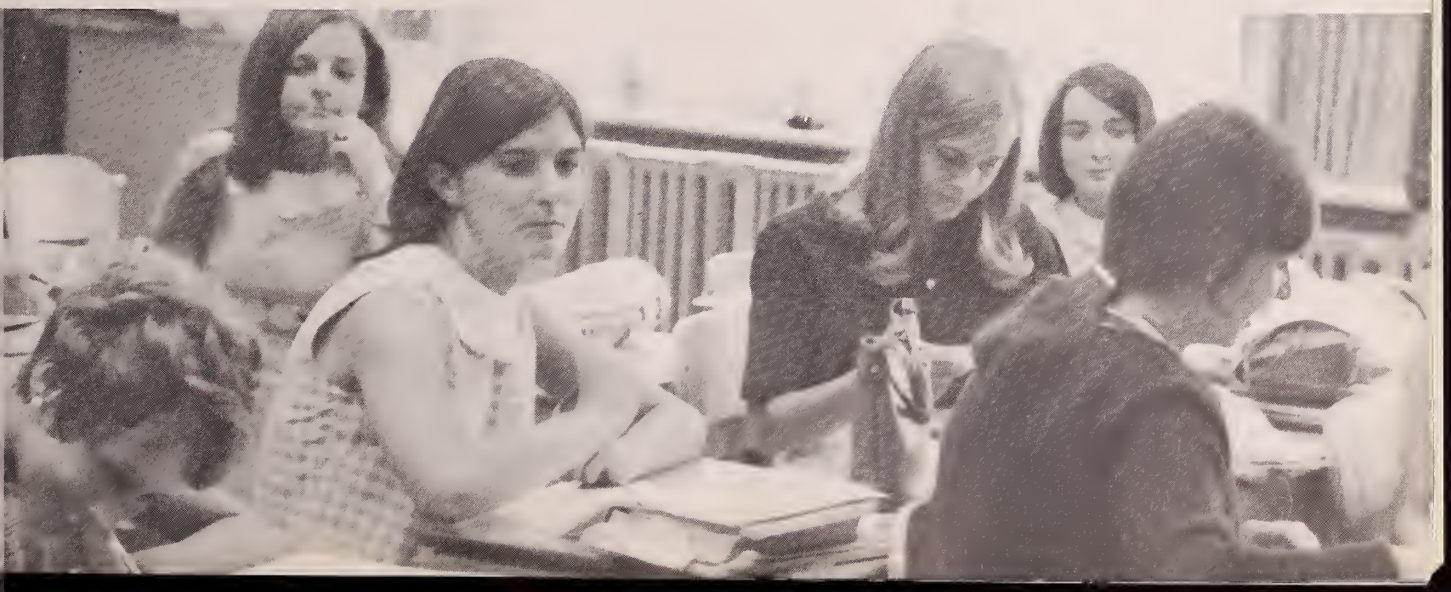

Science

The Science department offers earth science, biology, chemistry, and physics. Biology classes study living things, chemistry classes experiment with the elements, and physics classes learn the laws of physics.

Mr. Nicholas DelNegro (Chairman of Science Dept.)

"Science Is Nothing But Good Sense And Sound Reason"

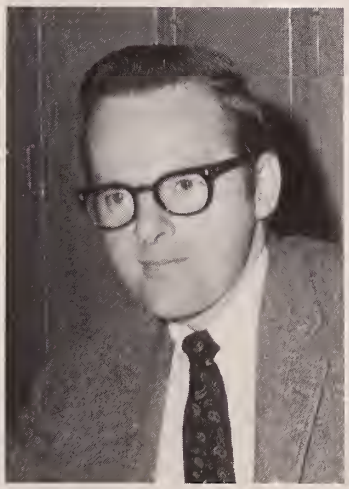

Mr. Louis Axt

Mr. Charles Boisvert

Mr. Joseph Gniadek

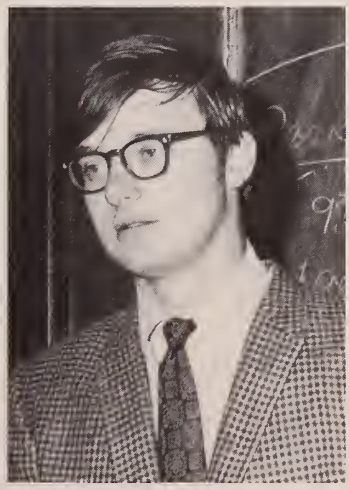

Mr. Jeffrey Erickson

Mr. Silvio Lamarre

Mr. Clarence Perry

Mathematics

Algebra, geometry, trigonometry, senior math are the Math courses offered at Drury. The study of mathematics gives the student a fundamental command of mathematics so as to encourage independent study and to prepare college students for continued work.

Mr. Francis Noel (Chairman of Mathematics Dept.)

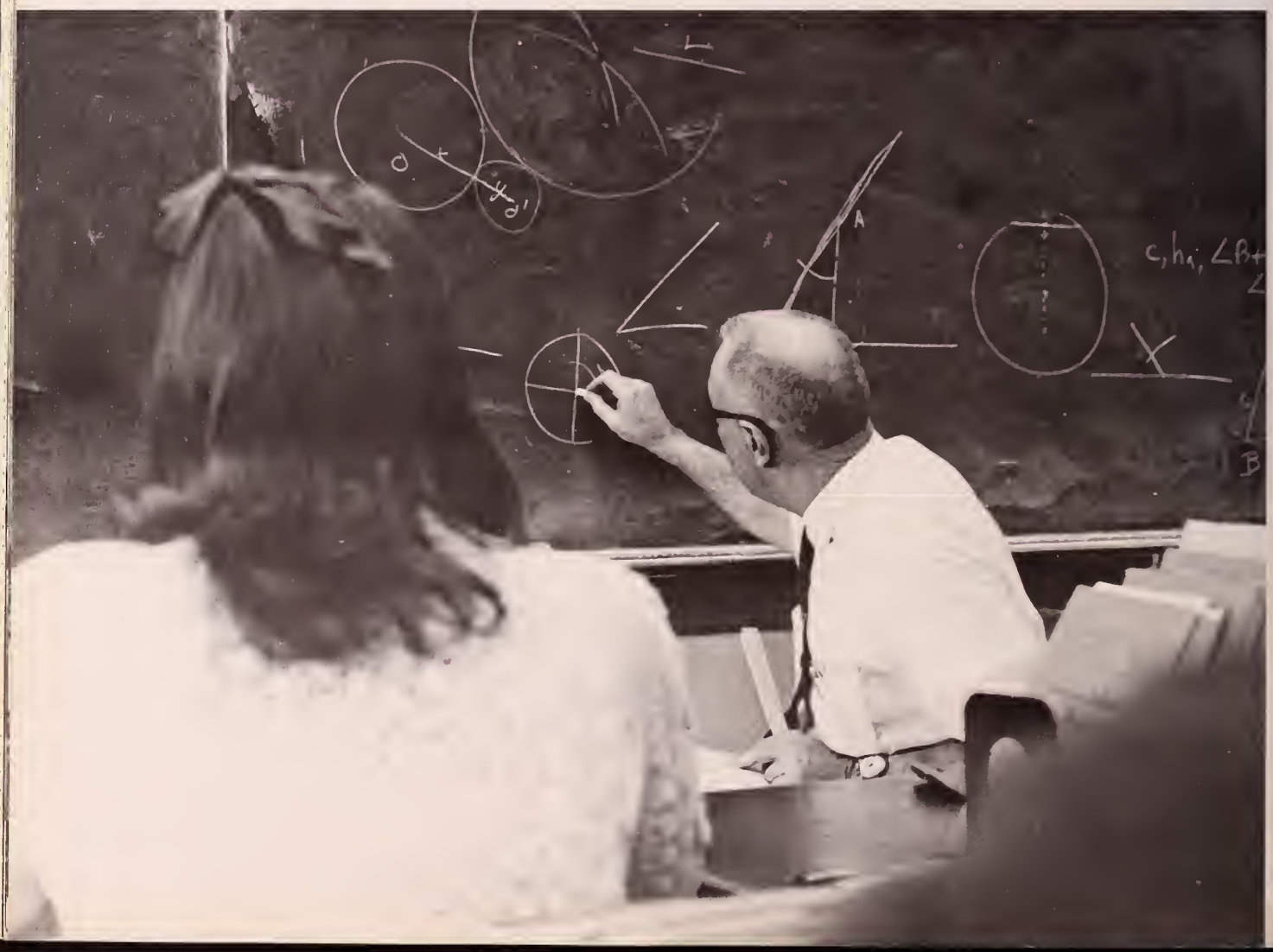

Mr. Gary Kelly

Mr. Robert Kove

Mr. Thomas McGrath

Mr. William Prevey

Mr. Ronald Smachetti

Mrs. Lorane Whitcomb

"The Study Of Mathematics, Like The Nile, Begins In Minuteness But Ends In Magnificence."

Business

Business subjects offered at Drury include typing, bookkeeping, shorthand, and office practice. They help prepare students for careers in the field of business.

Mr. Irving Toupence (Chairman of Business Dept.)

"Everybody's Business Is Nobody's Business"

Mrs. Irene Dyson

Miss Joan Clermont

Mrs. Evelyn Weeks

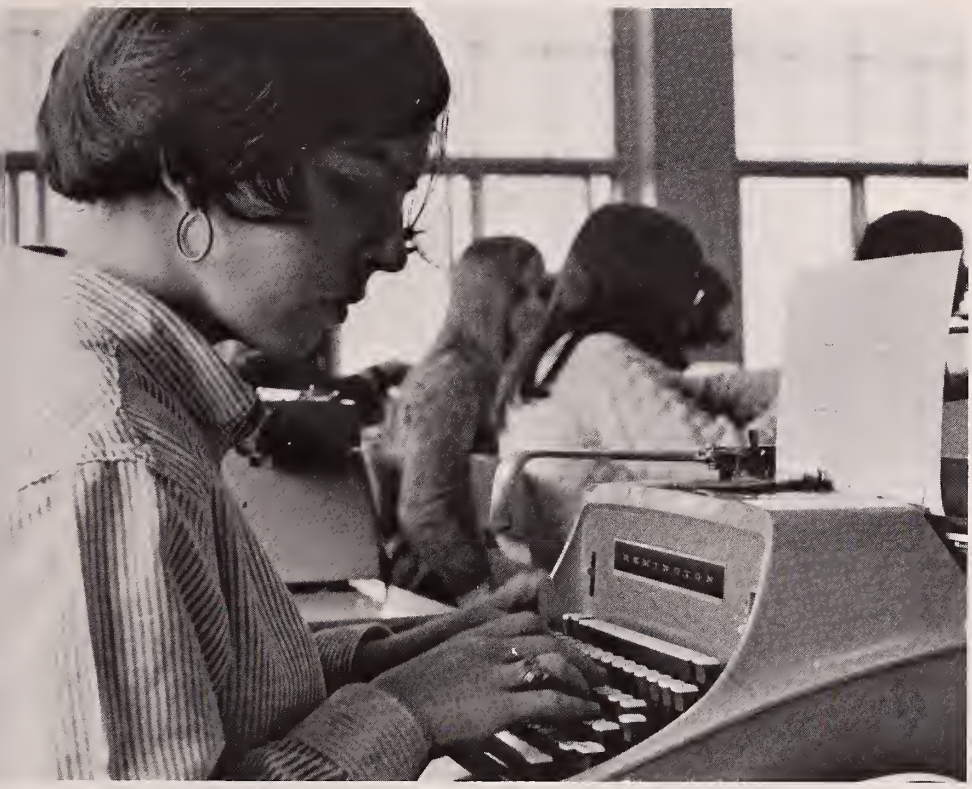

Librarian
Phys. Ed.
And
Nurse

Mrs. Phyllis Howe
(Librarian)

Mrs. Ann Washburn
(Phys. Ed)

Mr. Herbert Johnson
(Phys. Ed.)

Mrs. Margaret Acetta
(Nurse)

Industrial And Household Arts

Mr. Tom Siciliano

Mrs. Marion Sweeney

Mrs. Georgette Maloney

CAFETERIA STAFF: Catherine Workowicz, Margaret Draeuf, Anita Dupuis, Rose Cariddi.

CUSTODIANS: Mr. Bousquet, Mr. Knox, Mr. Wood.

Seniors

CRAIG ALAN ALDERMAN
Cross Roads Route 19
Clarksburg, Mass.
Freshman Speaking Contest; Driver Ed.; Ring Comm. 2; Prom. Comm. 3

JOSEPH ARMOND ALLARD
26 New Street
J.V. Football 1, 2, 3; Varsity Football 4; Varsity Club 4; Track 2

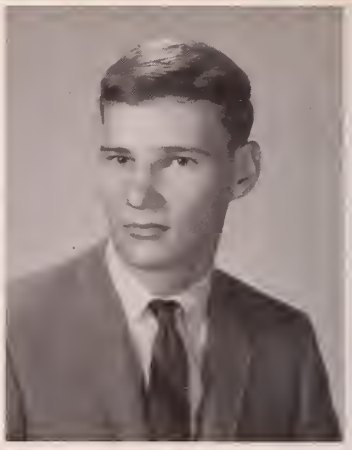

JOSEPH ALTIERE
424 River Street
Gymnastic Team 1, 2; Gymnastic Club 1, 2, 3, 4; J.V. Football 2; J.V. Basketball 2; J.V. Baseball 1; Interclass Basketball 1, 3, 4; Track 3, 4; Varsity Football 3, 4 (All Berkshire Team) Prom Comm. 3; Varsity Club 3, 4 (President)

PHYLLIS RUTH APKIN
19 East Quincy Street
Band 1, 2, 3; Ring Comm. 2; J.V. Cheerleader 2, 3; Soph. Frolic Comm.; Driver's Ed.; Yearbook Staff 4; Prom Comm. (co-chairman) 3 Jr. Play Crew; Varsity Cheerleader 4; Newspaper Staff 4; Sr. Play Crew; Exchange Club (Treasurer)

SUSAN JEANNE ARCHAMBAULT
39 Dean Street
Gym Leaders 1, 2; Ski Club 1, 2; F.T.A. 2, 3 (Sec.) 4 (President); Prom Comm. 3; Softball 3; Jr. Play Crew; Exchange Club.

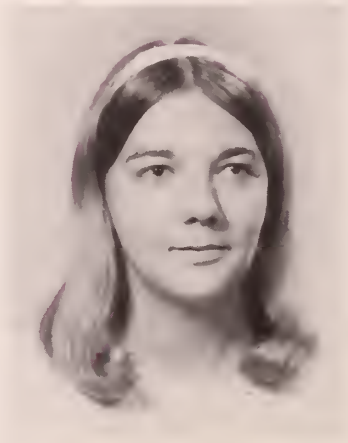

PATRICIA MARIANNE ASHKAR
37 Watson Street
F.T.A. 3, 4; Yearbook Staff 4.

KATHLEEN MARIE BABEU
74 Cleveland Avenue
Honor Sweater 1; Nu Sigma 3; Newspaper Staff 3.

MARIA CARMELLA BAKER
35 East Quincy Street
Soph. Frolic Comm.; Driver's Ed. 3; Jr. Play Crew; Prom Comm. 3; Newspaper Staff 4; Sr. Play Crew; Exchange Club 4.

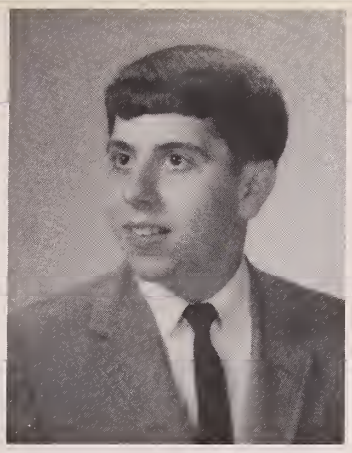

ALAN BASHEVKIN
98 Marion Avenue
Soph. Frolic Comm.; Driver's Ed. 3; Nu Sigma 3; Newspaper Staff 3, 4 (Ed.) Chess Club 4; Exchange Club 4. Pro Merito

ROSEALICE BEATTIE
38 Catherine Street
Driver's Ed. 2.

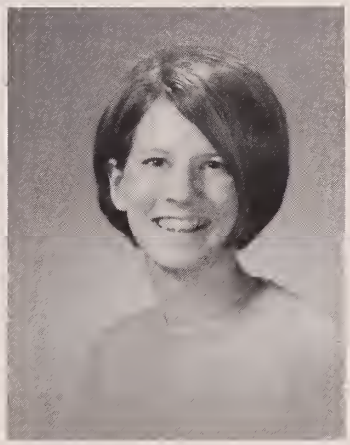

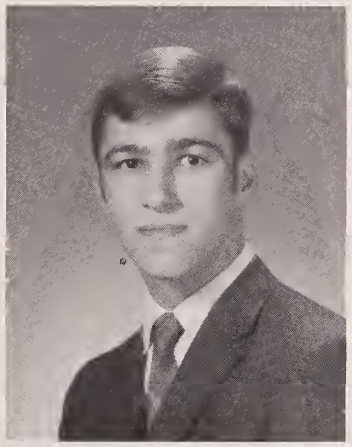

PATRICIA LOUISE BELANGER
376 Union Street
Driver's Ed. 3. Pro Merito 4.

RALPH WILLIAM BELLEAU
154 Pleasant Street
J.V. Basketball 1; Varsity Basketball 2, 3, 4 (co-capt.) Varsity Club 2, 3, 4 (Sec.) Soph. Frolic Comm. 2; Prom Comm. 3; Varsity Football 3, 4; Exchange Club 4; All Berkshire Football Team; All Class "A" Team.

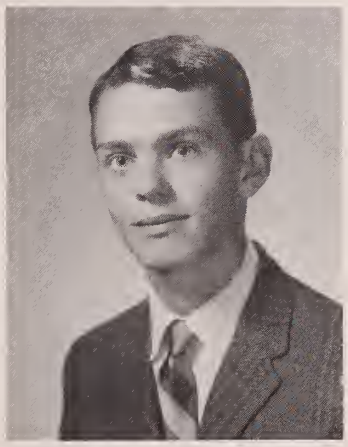

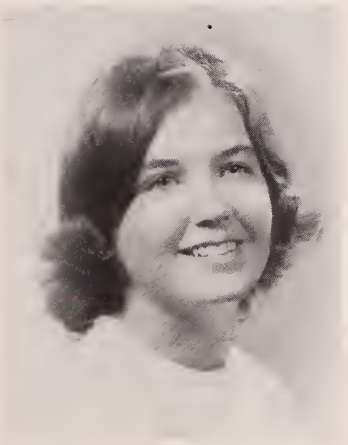

RICHARD ANTHONY BERGER
71 Cady Street
J.V. Baseball 1, 2; Varsity Baseball 3, 4; Interclass Basketball 1, 2, 3, 4; Gymnastic Club 1, 2; Varsity Gymnastic Team 1, 2; Varsity Club 2, 3, 4; Student Council 2, 3; Soph. Frolic Comm. 2; Driver's Ed. 4; Jr. Play Cast; Varsity Basketball (Mgr.) 3; Varsity Football (Mgr.); Prom Comm.

DONNA FAYE BERNARDI
42 Tyler Street
Ring Comm. 2; Driver's Ed. 2; Sr. Play Crew 4.

JEANNE MARIE BETOURNEY
12 Beech Street
Baton Twirler 1, 2; Gymnastics 1, 3, 4; Gym Leaders 1, 3, 4; Ski Club 1, 2, 3; Soph. Frolic Comm. 2; Driver's Ed. 3; Prom Comm. 3; Basketball 3, 4; Softball 3, 4; Sr. Play Crew 4.

NANCY LOUISE BETTI
236 Church Street
Band 1, 2, 3; Jr. Play Crew 3; Chorus 4; Driver's Ed. 3; Sr. Prom Comm. 3; Sr. Play Crew 4; Newspaper Staff 4; Exchange Club 4.

ELIZABETH FLORENCE BOLT
54 Foucher Avenue
Honor Sweater 1; Ski Club 1, 2, 3, 4; Soph. Frolic Comm. 2; Driver's Ed. 3; Prom Comm. 3; Nu Sigma 3; Sr. Play Crew 4; Yearbook Staff 4. Pro Merito 4

DONNA JEAN BONA
433 North Eagle Street
Ski Club 1, 3; Basketball 3; Gymnastics 1.

JOHN GEORGE BONA
River Road
Clarksburg
J.V. Football 1, 2; Basketball (Mgr.) 1, 2, 3; J.V. Baseball 2; Varsity Football 3, 4; Varsity Baseball 3, 4; Varsity Club 3, 4; Prom Comm. 3; Exchange Club 4; All Berkshire Football Team; All Class "A" Football Team.

MICHELE TRESSIE BOUCHER
Mohawk Trail
Science Fair 1 (2nd prize)

DEBORAH THERESA BOUDREAU
521 Barbour Street
Gym Leaders 1, 2; Chorus 1, 2; J.V. Cheerleader 2; F.T.A. 2, 3; Soph. Frolic Comm. 2; Jr. Play Crew 3; Sr. Play Crew 4; Exchange Club 4. Student Council 2.

HENRY EDWARD BOURDON
426 East Main Street
Interclass Basketball 1, 2, 3; Prom Comm. 3; Soph. Frolic Comm. 2; Varsity Football 4; J.V. Football 2.

CHARLENE MARIE BRIGGS
7 Phelps Road
Baton Twirler 1; Soph. Frolic Comm. 2; F.T.A. 3; Senior Prom 3.

SHARON ELIZABETH BRIGGS
Drury, Mass.

GLENDA BROOKS
440 River Street
Gym Leaders 1, 2; Drama Club 4; Sr. Play Crew

DEBORAH ANN BURDICK
25 Meadow Street
Band 1, 2, 3, 4; Gymnastics 1, 2, 3, 4; Soph. Frolic Comm.; Jr. Play Crew; Prom Comm. 3; Driver's Ed. 3; Newspaper Staff 4; Sr. Play Crew

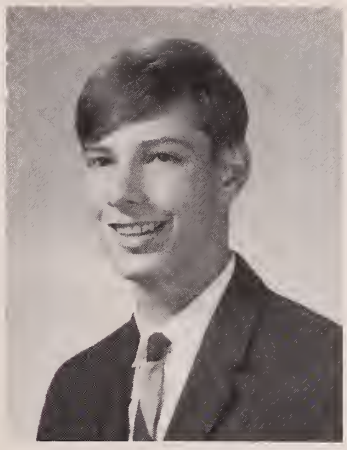

ROBERT GEORGE BURDICK
25 Meadow Street
Band 1, 2, 3, 4; Interclass Basketball 1, 4; J.V. Basketball 2, 3, Driver's Ed. 3; Cross Country Team 3; All Western Mass. Band

DEBORAH LEE CAMPBELL
R.F.D.#2 Florida, Mass.
Science Fair (1st prize); F.T.A. 3, 4; (Sec.) Soph. Frolic Comm.; Driver's Ed.; Prom Comm,; Sr. Play Crew Pro Merito 4.

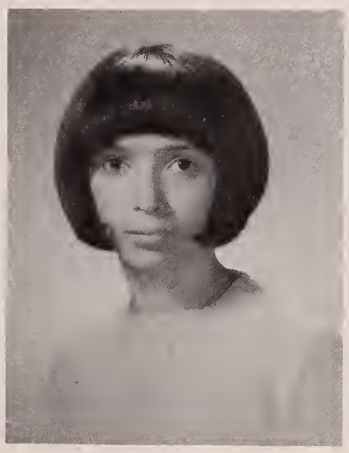

CHRISTINE CANDILORO
Middle Road, Clarksburg
Driver's Ed. 3; Nu Sigma 3; Jr. Play Crew Pro Merito 4.

JEAN LINDA CANTONE
11 Montana Street
Fresh. Speaking Contest; Band 1, 2, 3; Ski Club 1, 2, 3, 4; Chorus 2, 3; Soph. Frolic Comm.; John H. Reilley Speaking Contest 2, 3, 4; Jr. Play Crew; Driver's Ed.; Prom Comm. (co-chairman); Sr. Play Crew, Drama Club 4 Pro Merito 4.

JOYCE RITA CARDINAL
180 Meadow Street
Chorus 1, 2; Honor Sweater 1, F.T.A. 3, 4; Prom Comm.; Driver's Ed. 3; Honor Plaque 3; Nu Sigma 3 Pro Merito 4.

DIANNE GAIL CARSNO
12 Rand Street
Gym Leaders 1, 2; Soph, Frolic Comm.

FRANK MICHAEL CASUSCELLI
36 Isbell Street
J.V. Football 1, 2; Varsity Football 3, 4; Interclass Basketball 1, 4; J.V. Basketball 2; Varsity Basketball 3; J.V. Baseball 1; Varsity Baseball 2; Ring Comm. 2; Soph. Frolic Comm.; Track Team 3; Track Club 3, 4; Gymnastics 3, 4; Varsity Club 4; All Berkshire Team 4

JOSEPH ANTHONY CATRAMBONE
24 E Street

TERESA ANGELA CERMENARO
56 Olds Street
Band 1, 2, 3; Chorus 3, 4; Driver's Ed. 3; F.T.A. 4

ROBERT QUINN CHILSON
345 Walker Street
Ski Team 1, 2, 3, 4; (Captain) Track Team 1, 2, 3, 4; Band 1; J.V. Football 2; Varsity Football 3, 4

DAVID ALAN CIEMPA
215 Houghton Street

MARK ERWIN CLARKE
1135 Massachusetts Ave.
Driver's Ed. 2; J.V. Basketball 2; Cross Country

BRUCE FRANCIS COLLIER
364 Ashland Street
J.V. Football 1; Varsity Football 2, 3, 4 (Co-capt.) J.V. Baseball 1, Varsity Baseball 2, 3, 4 (Capt.) Ring Comm. 2; Varsity Club 2, 3, 4

CHRISTINE ELLEN COLLINS
140 Protection Avenue
Gym Leaders 1, 2

PAULA MARIE COTE
189 East Quincy Street
Chorus 1, 2; Soph. Frolic Comm.; Ring Comm. 2; driver's Ed 3

MARGARET ANN COZZAGLIO
23 Lyman Street
Driver's Ed. 2; Nu Sigma 3; F.T.A. 3, 4 Pro Merito 4.

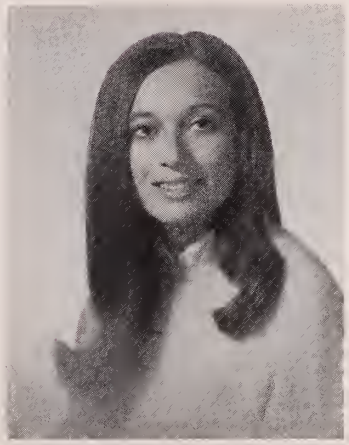

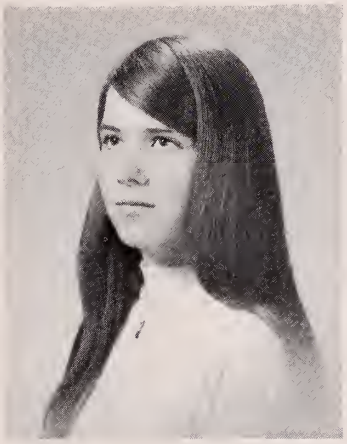

DIANE CRAMER
22 South Street
Band 1, 2, 3; F.T.A. 2, 3; Driver's Ed. 2; Soph Frolic Comm.; Ski Club 2; Jr. Play Crew; Prom Comm. 3; Yearbook Staff 4

KATHY JEAN CREWS
497 West Main Street
Gym Leaders 1, 2; Honor Sweater 1; Honor Plaque 3; Nu Sigma 3 Pro Merito 4.

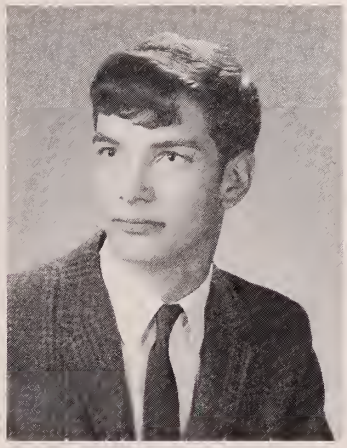

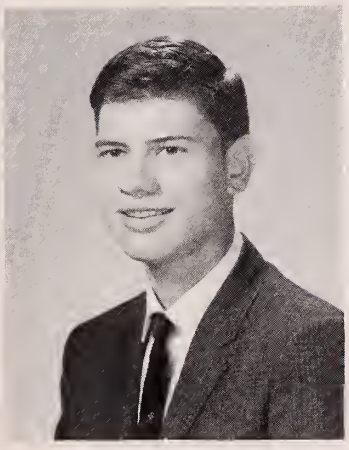

WILLIAM ANTHONY CRIBARI
79 Cady Street
J.V. Football 1, 2; Driver's Ed. 3; Gymnastics 1, 2

GEORGE ARTHUR CROSBY
309 West Main Street

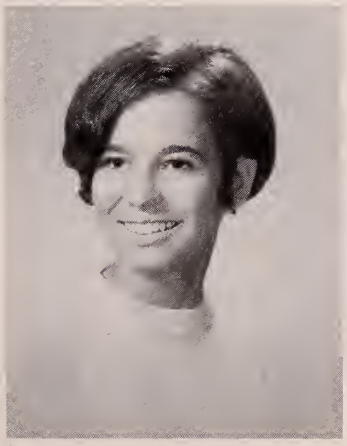

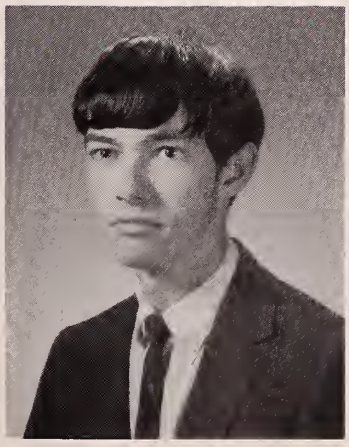

TERRYANN DADAMO
1270 South Church Street
Chorus 2, 3

FRANCIS DARGIE
14 B Street
Driver's Ed. 2

MARY ANN DASSATTI
82 Furnace Street
Chorus 2, 3; Soph. Frolic Comm.; Nu Sigma 3; Prom Comm. 3; Sr. Play Crew; F.T.A. 4; Basketball 4 Pro Merito 4.

CYNTHIA GALE DAUGHERTY
4 Crowley Place
Chorus 1, 2, 3; Gym Leaders 1, 2; Fresh. Speaking Contest; Soph. Frolic Comm.; Driver's Ed. 3; Prom Comm. 3; Sr. Play Crew

BRUCE MICHAEL DAVIS
73 Meade Avenue
Driver's Ed. 3

JAMES ALFRED DAVIS
5 Murray Avenue

ROBERTA MARY DEAN
108 Woodlawn Ave.
Fresh. Speaking Contest; Chorus 2, 3; Driver's Ed. 2; Soph. Frolic Comm.; Newspaper Staff 3, 4; Jr. Play Crew; Prom Comm. 3

TIMOTHY MARTIN deGATEGNO
R.F.D. #2 North Adams
Track Team 1, 2, 3, 4; Driver's Ed. 3; Prom Comm. 3; Track Club 3, 4; Chess Club 4; Varsity Club 4

CAROLE ANN DeMARSICO
457 West Main Street
Gym Leaders 1, 2

ALFRED ARTHUR DEMO
20 Biltmore Avenue
J.V. Football 1, 2; Varsity Football 3; J.V. Baseball 1, 2; Varsity Baseball 3, 4; Interclass Basketball 2, 3; Driver's Ed. 3; Varsity Club 4.

DEBORAH ANNE DENELLI
1608 Massachusetts Ave.
Gym Leaders 1; Honor Sweater 1; Chorus 2, 3; Soph. Frolic Comm.; Jr. Play Crew; Nu Sigma 3; Basketball 3, 4. Pro Merito 4.

NANCY JEAN DICKINSON
767 Reservoir Road
Band 1, 2, 3; Driver's Ed. 3.

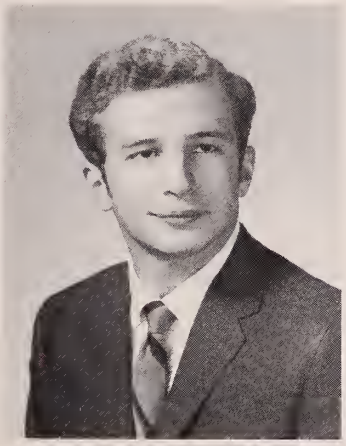

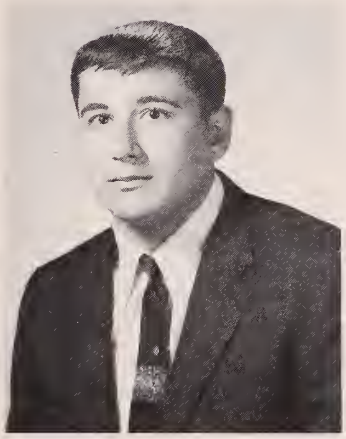

MICHAEL FRANCIS DiLORENZO
23 Barth Street
Track Team 1, 2, 3, 4 (Capt.); Cross Country Team 2.

MICHAEL JOHN DiMAURO
1143 State Road
J.V. Football 2; Varsity Football 3, 4; All Berkshire Team 4; All Class "A" Conference 4; All Western Mass.

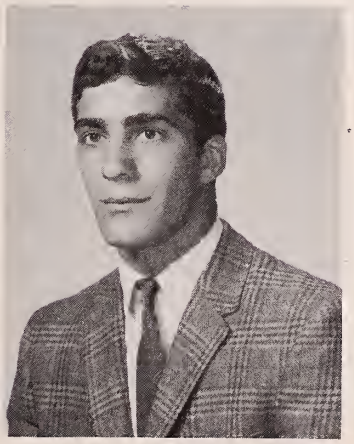

SALLY ANN DION
522 Union Street
Driver's Ed. 3; Sr. Play Crew; Exchange Club 4.

ANDREW JOSEPH DiSANTI
48 Cady Street
J.V. Football 1, 2; Varsity Football 3, 4; J.V. Baseball 1; Varsity Baseball 3, 4; Ski Team 1, 2, 3; Ski Club 1, 2, 3, 4; Interclass Basketball 2; Varsity Club 2, 4; Gymnastics 3, 4; Jr. Play Crew; All Berkshire Football Team 3, 4; All Class "A" Conference Team 4; All Western Mass. Football Team 4.

JANICE MARY DOBBERT
830 East Main Street
Gym Leaders 1, 2.

MARY ALICE DOMENICHINI
22 Lyman Street
Driver's Ed. 2.

CHARLES EDWARD DUNN
206 State Road
Honor Sweater 1; Nu Sigma 3; Track 3, 4; Track Club 4; Exchange Club 4.

NANCY CHERYL DYDOWICZ
1078 South Church Street
Chorus 1, 2; F.T.A. 2, 3; Soph. Frolic Comm.; Driver's Ed. 3; Prom Comm. 3; Yearbook Staff 3.

EDWARD ELLIS
215 North Street
Gymnastics 1, 2

KATHERINE ANNE EMERY
38 Bryant Street
F.T.A. 2, 3, 4, (treas.); Soph. Frolic Comm.; Driver's Ed. 3; Prom Comm. 3.

ROBERT JOSEPH FACHINI
221 Furnace Street

LAURI ELLEN FAIRS
73 Kemp Avenue
Chorus 1, 2; F.T.A. 3; Driver's Ed. 3.

DEBORAH PATRICIA FARINON
153½ State Street
Gym Leaders 1.

BRENT FIELD
151 Notch Road

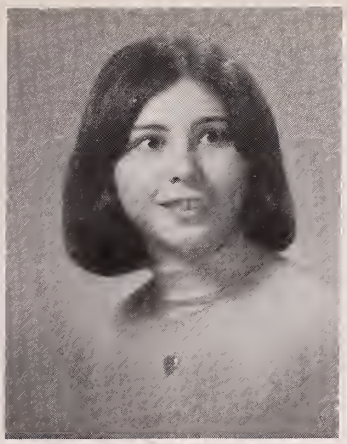

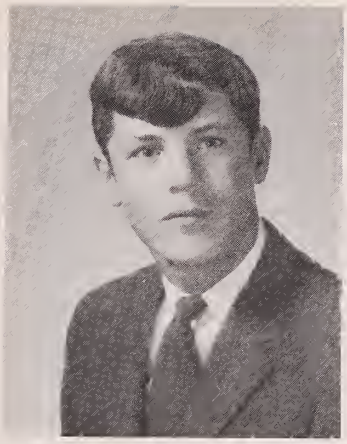

GAIL ANNE FIERRO
575 West Main Street
Honor Sweater 2; Driver's Ed. 3; Chorus 3; Honor Plaque 3, Nu Sigma 3. Pro Merito 4.

ALDEN EUGENE FINNEY
RFD #1
Stamford, Vt.
Ski Club 1, 2, 3, 4; Ski Team 1, 2, Cross Country 1, 2; Jr. Play Crew 3, Prom Comm. 3.

WENDY ANNE FORMHALS
1072 State Road
Gym Leaders 1, 2; Jr. Play Crew 3; Prom Comm. 3.

GARY ALAN FORMHALS
9 Fairview Heights
Freshman Science Fair (3rd prize) Soph. Frolic Comm.; Gymnastics 2, 3, 4; Ski Club 2, 3, 4, Prom Comm. 3; Driver's Ed. 2; Jr. Play Cast; Drama Club; Senior Play Cast; Track Club 4; Newspaper 4; Boy's Vice-President 4.

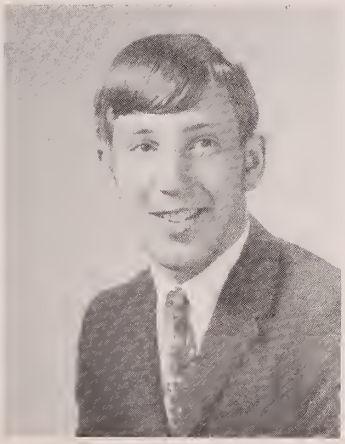

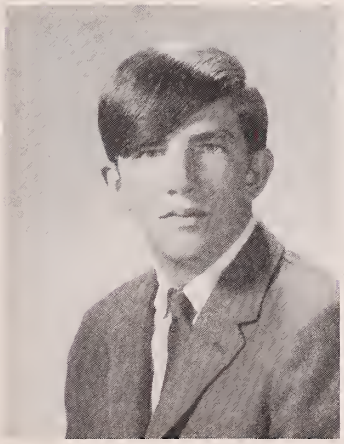

GORDON PHILIP FOSSER
Hall's Ground
Clarksburg

MATTHEW FRANCIS GAFFEY
33 Rich Street
Soph. Frolic Comm. 2; J.V. Football 2; Ring Comm. 2; Prom Comm. 3.

RUSSELL ALAN GAGEANT
34 Phelps Avenue

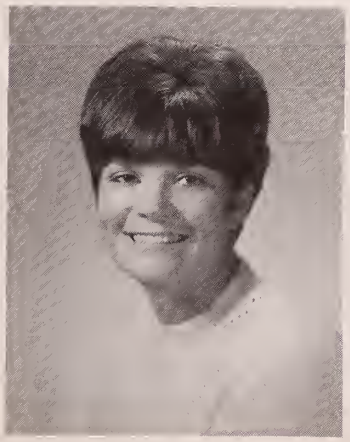

ELIZABETH JANE GAGLIARDI
56 East Avenue
Band 1, 2, 3, Honor sweater 1; Chorus 2; F.T.A. 2, 3; Prom Comm. 3; Honor Plaque 2, 3; Jr. Play Crew 3; Sr. Play Crew 4; Exchange Club (Secretary) Pro Merito 4.

ROBERT GALLESE
273 Houghton Street

CAROL ROSE GALLI
58 Francis Street
Honor Sweater 1; Honor Plaque 2; Driver's Ed. 3; Nu Sigma 3 (Treasurer) Student Council 4. Pro Merito 4.

CHRISTIA LEE GAMARI
43 Arnold Place
Gym Leaders 1; Chorus 1; F.T.A. 2, 3 Soph. Frolic Comm. 2; Ski Club 2, 3; Driver's Ed. 3; Prom Comm. 3; Jr. Play Crew 3; Sr. Play Crew 4; Exchange Club 4.

KATHLEEN MARY GAULE
164 Catherine Street
Gym Leaders 1, 2; Chorus 3; Exchange Club 4.

GARY PAUL GEIB
37 East Quincy Street

VICTOR FRANCIS GIRARD
47 Front Street

JOHN LOUIS GIRARDI
281 Walnut Street
Ski Club 1, 2; Band 1, 2, 3, 4; Gymnastics 3, 4; Track 4.

NANCY JEAN GOMEAU
49 Cady Street
Ski Club 1, 2; Gym Leaders 1, 2; Ring Comm. 2; Nu Sigma 3; Prom Comm. 3; J.V. Cheerleader 3; Varsity Cheerleader 4; Art Club 4. Pro Merito 4.

BARBARA GOULD
308 Church Street
Band 1, 2, 3, 4; Soph Frolic Comm. 2; Prom Comm. 3; Senior Play Crew 4.

LIZABETH GOULD
308 Church Street
Chorus 2, 3; Soph. Frolic Comm. 2; Prom Comm. 3.

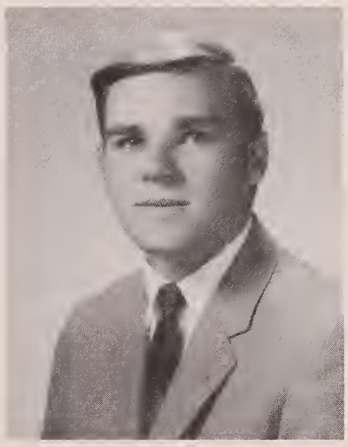

JAMES GYURASZ
1065 Massachusetts Avenue
Gymnastics 2, 3; Ski Club 1, 2, 3;

SARAH ANN HARDMAN
1101 Massachusetts Avenue
Gym Leaders 1, Chorus 1, 2, 3; Driver's Ed. 2; Prom Comm. 3; Jr. Play Crew 3; Yearbook Staff 3, 4 (Co-Editor); Exchange Club 4.

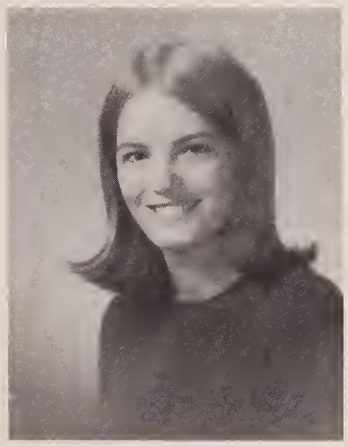

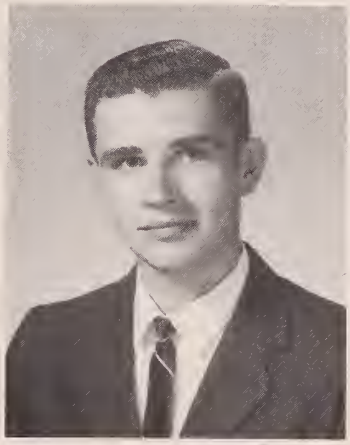

CAROLE ANN HARRISON
19 Fairgrounds Ave.
Soph. Frolic Comm.; Gym Leaders 3.

JAMES HEIDEMAN
Middle Road
Clarksburg
Driver's Ed. 1; Gymnastics 2, 3.

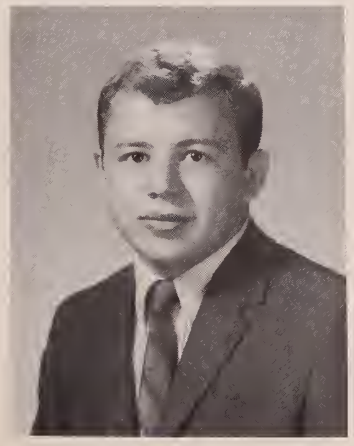

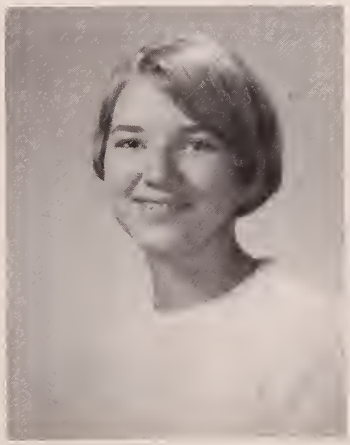

FRANK ROBERT HEWITT
River Road, Clarksburg
J.V. Football 1; Varsity Football 3; Varsity Club 3, 4; Prom Comm. 3; Interclass Basketball 1, 2; Track Team 2; Driver's Ed. 2; Soph. Frolic Comm.; Ring Comm. 2.

CATHY LOUISE HOHN
Main Road
Stamford, Vermont
Fresh. Speaking Contest (3rd prize); Soph. Frolic Comm.; Jr. Play Cast

CHARLES HORAHAN
R.F.D. #19
Clarksburg
Ski Club 1, 2, 3; Gymnastics 3, 4; Sr. Play Crew.

CAROLYN HORN
243 Church Street
Band 1, 2, 3; Honor Sweater 1; Ski Club 1; Honor Plaque 2, 3; Chorus 2; Driver's Ed. 2; Soph. Frolic Comm.; Nu Sigma 3 (Sec.); Jr. Play Cast; French Club 4 (Pres.); Chess Club 4; Drama Club 4; Yearbook Staff 4; Newspaper Staff 4. Pro Merito 4.

SUE ELLEN JOHNSON
121 Cliff Street
Band 1, 2, 3, 4; Nu Sigma 3; Chorus 3. Pro Merito 4.

COLUMBIA PAMELA JONES
423 Walnut Street
Chorus 1, 2, 3; Gym Leaders 1; Yearbook Staff 3, 4.

RICHARD ALLAN JOURDENAIS
16 Beacon Street
Ski Club 1, 2, 4; Gymnastics 1, 2; J.V. Football 2, 3; Soph. Frolic Comm. 2; Driver's Ed. 2; Prom Comm. 3; Yearbook 4; Exchange Club 4.

PETER HARRISON KEATING
RFD #1 West Road
Clarksburg

COLLEEN ELIZABETH KENNEDY
RFD #1
Stamford, Vermont
Ski Club 1, 2; Soph. Frolic Comm. 2; Jr. Play Crew 3; Sr. Play Crew 4.

JAMES ALFRED KENYON
1190 Massachusetts Avenue

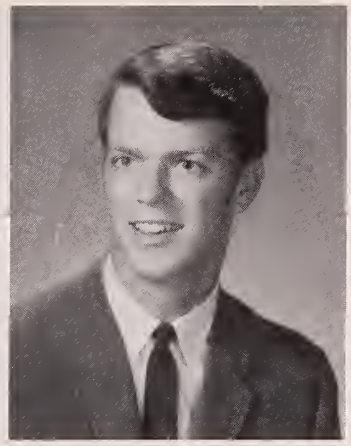

CRAIG THOMAS KING
500 Church Street
Band 1, 2, 3, 4; Ski Club 1, 2, 3; Driver's Ed. 3; Exchange Club 4.

CURTIS PAUL KLOSE
43 Autumn Drive
J.V. Basketball 1, 2; Driver's Ed. 3; Chess Club 4.

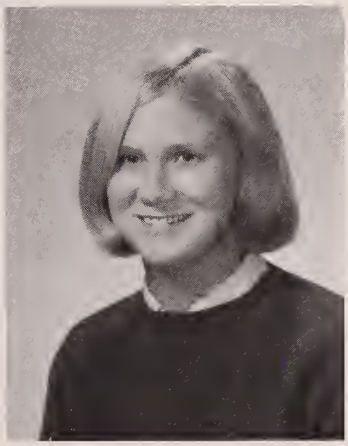

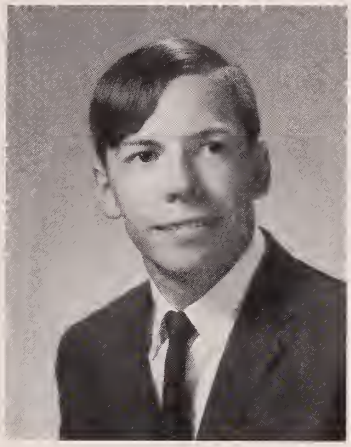

LINDA LOUISE KOLOC
101 Harris Street
Ski Club 1; Honor Sweater 1; Gym Leaders 1, 2; Soph. Frolic Comm. 2; Jr. Play Crew 3; Nu Sigma 3; Prom Comm. 3; J.V. Cheerleader 3 (co-capt.) Yearbook Staff 3, 4 (Senior Staff Editor) Pro Merito 4.

MICHAEL JOHN LAMOUREAUX
Oleson Road
Florida, Mass.
Interclass Basketball 4.

GAIL ANITA LANE
182 Phelps Avenue
Honor Sweater 1; Gym Leaders 1, 2; Honor Plaque 2; Driver's Ed. 2; Jr. Play Crew 3; Nu Sigma 3; Softball 3; Prom Comm. 3; Sr. Play Crew 4; Yearbook Staff 4. Pro Merito (Sec.) 4.

DENISE PATRICIA LANOUE
66 East Quincy Street
Driver's Ed. 3.

KATHLEEN ANN LAPINE
803 East Main Street
Ring Comm. 2; Soph Frolic Comm. 2; T.T.A. 2, 3, 4; Driver's Ed. 3; Nu Sigma 3; Sr. Play Crew 4. Pro Merito 4.

TONE RAE LAPINE
61 Hathaway Street
Chorus 1, 2; Ski Club 1, 2; F.T.A. 3, 4; Soph. Frolic Comm. 2; Driver's Ed. 3.

GAIL MARIE LARABEE
10 Miner Street
Band 1, 2, 3, 4; Soph. Frolic Comm. 2; Basketball 3, 4; Softball 3, 4; F.T.A. 3, 4; Sr. Play Crew 4.

CHARLES ANDREW LaVERSA
36 Marietta Street
Gymnastics 1, 2, 3, 4; Art Club 4.

PAUL FRANCIS LaVIGNE
96 Cherry Street
Ski Club 1, 2; Soph. Frolic Comm. 2; Driver's Ed. 3; Senior Play Crew.

DAVID JAN LEBOWITZ
193 Corinth Street
Band 1, 2, 3, 4; F.T.A. 2, 3; Nu Sigma 3; Honor Sweater; Sr. Play Cast; J.H. Reilley Speaking Contest 2. Pro Merito 4.

DENNIS JOSEPH LEFEBVRE
58 Holbrook Street
Ski Club 1, 2; Driver's Ed. 3.

PATRICIA MAY LEMAIRE
190 Eagle Street
Honor Sweater 1; Honor Plaque 2, 3; Nu Sigma 3. Pro Merito 4.

LEAH MAY LeSAGE
78 Catherine Street
Gymnastics 1, 2, 3, 4; Gym Leaders 1, 2, 3, 4; Chorus 1, 2, 3; Fresh. Speaking Contest; Honor Sweater 1; Soph. Frolic Comm.; J.H. Reilley Speaking Contest 2, 3 (3rd prize); Honor Plaque 2; F.T.A. 2; Softball 2, 3; Nu Sigma 3; Driver's Ed. 3; J.V. Cheerleader 3; Prom Comm. 3; Jr. Play Crew; Varsity Cheerleader 4; Exchange Club 4. Pro Merito 4.

PATRICIA ANN LEWIS
1159 Massachusetts Ave.
Band 1, 2, 3, 4; Honor Sweater 1; Honor Plaque 2, 3; F.T.A. 2, 3, 4; Nu Sigma 3; Driver's Ed. 3. Pro Merito 4.

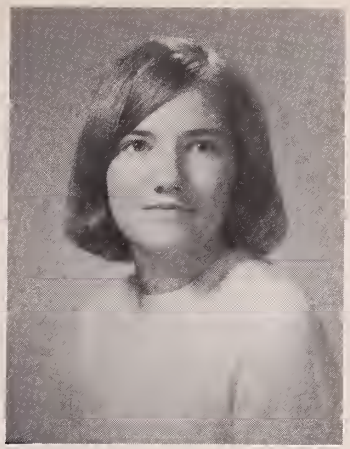

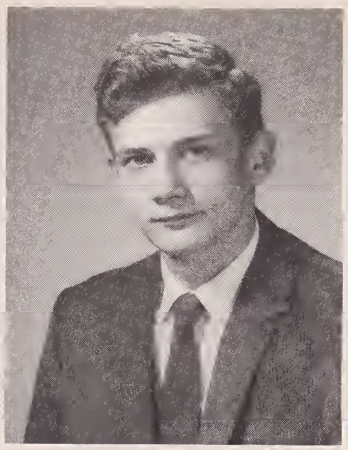

DONNA LEE LUBY
150 Versailles Ave.
Gym Leaders 1, 2; Driver's Ed. 3; Prom Comm. 3; Jr. Play Crew; Basketball 3, Softball 3, 4, Sr. Play Crew; Exchange Club 4.

JOHN CLARENCE LUCZYNSKI
5 Loftus Street
Sr. Play Crew 1, 2, 3, 4; Jr. Play Crew 1, 2, 3, 4; Gymnastics 2, 3.

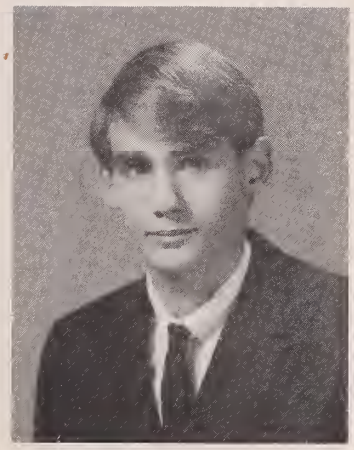

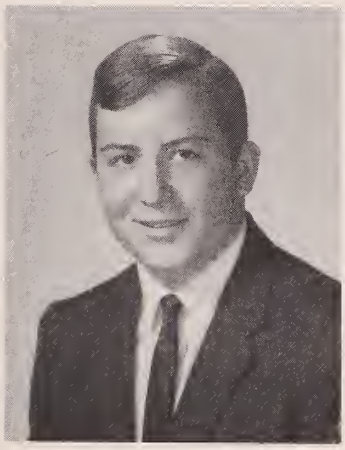

MICHAEL HENRY LUCZYNSKI
Wood Road, Clarksburg

BRUCE PAUL LUSSIER
18 Tyler Street
Track 1, 2, 3, 4; J.V. Football 2; Varsity Football 3, 4; Varsity Club 3, 4; Prom Comm. 3; All Berkshire Football Team 4; All Class "A" Conference 4.

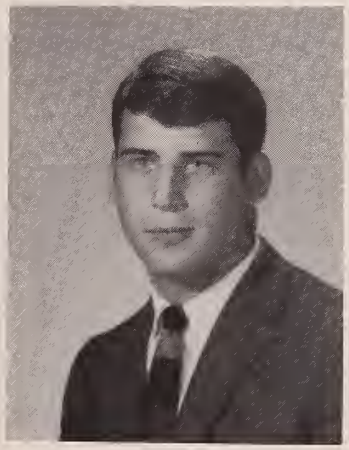

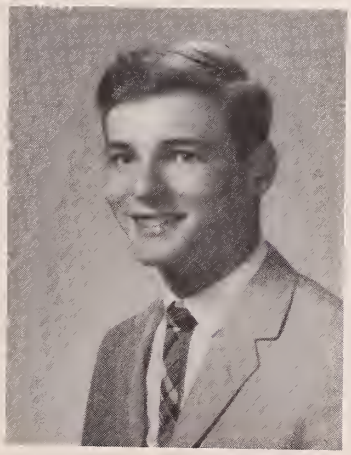

GARY EDWARD LUSSIER
14 Tyler Street
J.V. Basketball 1, 2; Varsity Club 2, 3, 4; Ring Comm. 2; Soph. Frolic Comm. 2; Varsity Basketball 3, 4 (Co-capt.) Varsity Football 2, 3, 4; Varsity Baseball 3, 4; Driver's Ed. 2; Jr. Play Crew; All Berkshire Football Team 4; All Class "A" Conference 4.

RICHARD CARL LUSSIER
314 Wells Avenue

GAIL LYNN MacDONALD
107 Richview Avenue
Driver's Ed. 4.

CYNTHIA ANN MANCUSO
287 Ashland Street
Honor Sweater 1; Gym Leaders 1; J.V. Cheerleader 2 (co-capt.); Class Treasurer 2, 3, 4; Soph. Frolic comm; Ring Comm. 2; Varsity Cheerleader 3, 4 (capt.); Nu Sigma 3 Prom Comm. 3; Sr. Play Crew.

VALENTINA DONNA MANCUSO
287 Ashland Street
Gymnastics 1; Class Vice President 2, 3, 4; Chorus 2, 3; Soph. Frolic Comm; J.V. Cheerleader 2, 3 (Capt.) Ring Comm. 2; Jr. Play Crew; Nu Sigma 3; Prom Comm; Driver's Ed. 3 Varsity Cheerleader 4; Sr. Play Crew; Newspaper Staff 4; Exchange Club 4.

MARK BENNETT MARINO
70 Veazie Street
Driver's Ed. 2; F.T.A. 2, 3, 4; Audio Visual Director 2, 3, 4; Exchange 4.

JEFFREY ANTHONY MARLOWE
58½ Central Avenue
Varsity Football 1, 2, 3, 4; (co-capt) Track 1, 3, 4; Band 1, 2, 3; Exchange Club 4; Sr. Play Crew; All Berkshire Football Team 4.

THOMAS NARY MARSH
138 East Avenue
Ski Club 1, 2, 3, 4; Student Council 2, 3 (Vice-Pres.) Ski Team 2, 3, 4; Soph. Frolic Comm; Golf Team 2, 3, 4 (Co-capt.); Driver's Ed. 3; Varsity Club 3, 4; Sr. Play Cast.

LINDA MARIE MARTELLE
Cross Roads
Clarksburg

GLENN MICHAEL MARTIN
689 Church Street
Gymnastics 1, 2, 3, 4; Honor Sweater 1 Science Fair (first prize); Nu Sigma 3. Pro Merito 4.

MELODY MARTIN
Florida, Mass.

DONNA MARIE MASTALISZ
160 Crest Street
Honor Sweater 1; Honor Plaque 2; F.T.A. 2; Nu Sigma 3; Driver's Ed. 3; Jr. Play Crew 3. Pro Merito 4.

ANNE CAROL MATTISON
1090 State Road
F.T.A. 2, 3; Jr. Play Crew; Driver's Ed. 3.

BETTY ANN McCONNELL
10 Montana Street
Band 1, 2, 3; Ski Club 1, 2; Driver's Ed. 2; Soph. Frolic Comm. 2; F.T.A. 2, 3; Prom Comm. 3.

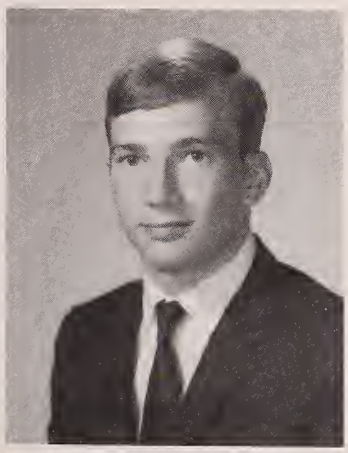

BRICE HENRY McKANE
247 Eagle Street
Varsity Football 4; Varsity Club 4; Student Council 4; Exchange Club 4 (President).

DONNA LOUISE McLAIN
Horrigan Road, Clarksburg
Chorus 2, 3; Gym Leaders 2.

DIANE MIRANTE
67 North Street
Chorus 1, 2; Student Council 1, 3; Honor Sweater 1; F.T.A. 2, 3; Soph. Frolic Comm.; Honor Plaque 2, 3; Driver's Ed. 2; Ring Comm. 2; Jr. Play Crew; Prom Comm. 3; Nu Sigma 3; Newspaper Staff 4; Yearbook Staff 4; Exchange Club (Vice-Pres.) Pro Merito 4.

SANDRA MORAN
West Road, Clarksburg
Chorus 3.

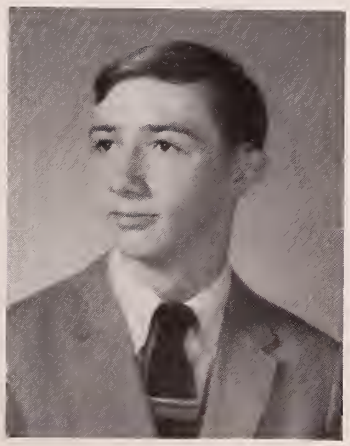

LINDA ANN MOREHOUSE
262 Walnut Street
Chorus 2, 3; Gym Leaders 2; Driver's Ed. 4.

THOMAS MORROW
38 Bradford Street
Band 1, 2; Student Council 1, 2, 3, 4; (President); Nu Sigma 3; Chess Club 4; Exchange Club 4; Newspaper Staff; Nation Merit Commendation Award. Pro Merito 4.

ROBIN CHRISTOPHER MORSE
66 Versailles Avenue
Student Council 1, 2; Nu Sigma 3; Freshman Speaking Contest (1st prize); Senior Play Cast. Pro Merito 4.

JOHN DAVID MOYER
171 Liberty Street

ROBERT FRANCIS NOEL
17 Wesleyan Street
Track 1, 4; Honor Sweater 1; Driver's Ed. 2; Honor Plaque 2; Interclass Basketball 3; Nu Sigma 3; Pro Merito 4.

NEIL GUNNAR OLESON
South County Road
Drury, Mass.
Driver's Ed. 3; Chess Club 4.

SELMA ANN O'NEIL
1706 Curran Highway

SUSAN MARIE O'NEILL
35 North Street
Gymnastics 1, 2; Gym Leaders 1, 2; Soph. Frolic Comm.; Jr. Play Crew; J.V. Cheerleader 3; Driver's Ed. 3; Senior Play Crew;

DALE PERKINS OTT
16 Overlook Terrace
Band 1; Gymnastics 1, 2, 3, 4; Ski Club 1, 2, 3, 4; Ski Team 2, 3, 4; Cross Country 2; Varsity Club 3; Exchange Club 4; Senior Play Cast; Ski Race Winner 3.

RONALD JOSEPH PAQUETTE
Mountain View Drive
Clarksburg
Gymnastics 2, 3, 4; Driver's Ed. 3.

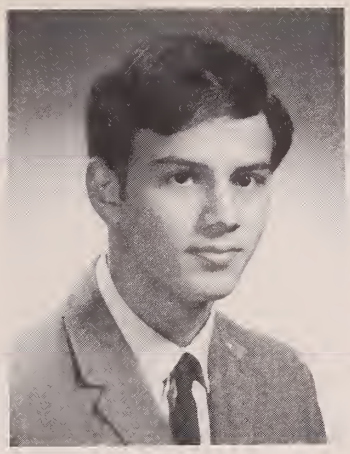

ALAN WILLIAM PAUSE
1342 South Church Street

LINDA ALICE PEAD
72 Hathaway Street
Ski Club 1; Driver's Ed. 3; Softball 3, 4; Basketball 4; Exchange Club 4.

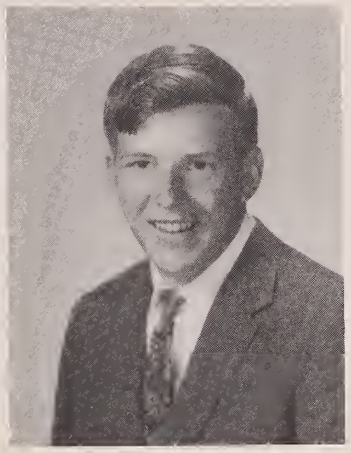

FRED CHARLES PERRY III
River Road
Clarksburg

DIANE LEE PETRI
1483 Massachusetts Avenue
Gym Leaders 1; Soph. Frolic Comm.; Student Council 2, 3, 4; Chorus 2, 3; Jr. Play Cast; Driver's Ed. 3; Basketball 3, 4.

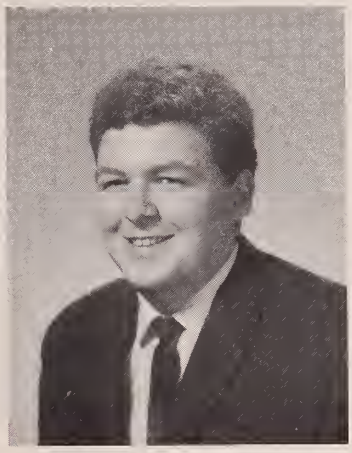

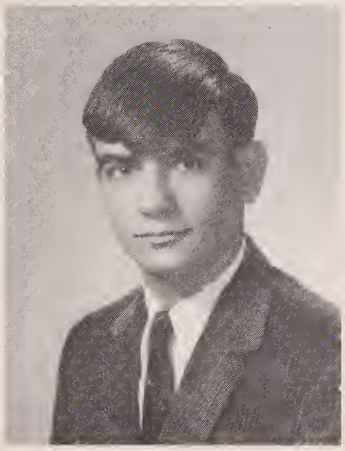

GARY LEE PHILLIPS
31 Veazie Street
Honor Sweater 1; F.T.A. 2, 3, 4; Nu Sigma 3; Chess Club 4. Pro Merito 4.

EDWARD ANTHONY POPLASKI
22 School Street
Driver's Ed. 3.

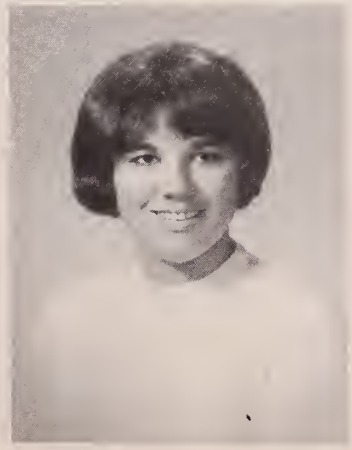

PAULA JEAN PREITE
90 Harding Avenue
Driver's Ed. 3.

DONNA YVONNE PRIMMER
RFD #1 East Road
Clarksburg
F.T.A. 2, 3; Chorus 3; Newspaper 3; Driver's Ed. 3; Jr. Play Crew; Senior Play Crew 4.

WESTON GLENN PRIMMER
440 East Main Street
Track 1, 2, 3, 4; Track Club 3; Driver's Ed. 2; Gymnastics 3, 4; Varsity Club 4.

DEBORAH ANN RAEDEL
1060 Mohawk Trail
Driver's Ed. 2.

PAUL NASON RAEDEL
1060 Mohawk Trail
F.T.A. 2, 3; Gymnastics 3, 4; Track 3, 4; Driver's Ed. 3.

STEPHEN RAYMOND RARICK
Middle Road
Clarksburg
Nu Sigma

DOUGLAS MORTON REIMER
56 Central Avenue
F.T.A. 2, 3, 4; Band 2, 3; Driver's Ed. 3; Jr. Play Cast 3; Sr. Play Cast; Exchange Club 4.

NEIL FRANCIS REMILLARD
1655 Massachusetts Avenue
J.V. Football 1, 2.

VICTORIA LYNN RICHARDELLO
301 Walnut Street
Student Council 1; Chorus 2, 3; Freshman Speaking Contest; F.T.A. 2, 3; Soph. Frolic Comm.; John H. Reilley Speaking Contest 2; Driver's Ed. 2; Prom Comm. 3; Jr. Play Crew; Sr. Play Crew; Newspaper Staff 4.

DEBORAH ANN ROBINSON
71 Barth Street
Gymnastics 1, 2; Gym Leaders 1, 2; Nu Sigma 3; Driver's Ed. 3.

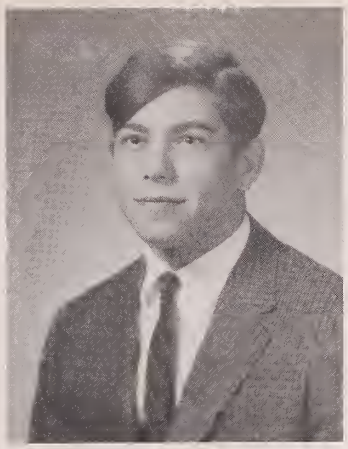

WILLIAM JOHN ROGOWSKI
335 Walnut Street
Interclass Basketball 1; Driver's Ed. 2; Varsity Football 2, 3, 4; Varsity Club 3, 4.

PATRICIA ANN RONDEAU
36 Mill Street
Driver's Ed. 2; Chorus 4.

LINDA MICHELLE ROSSE
8 Hermon Avenue
Gym Leaders 1; Soph. Frolic Comm.; F.T.A. 2, 3; Driver's Ed. 3; Drama Club 4; Yearbook Staff 3, 4 (Co-Editor)

CRAIG DONALD ROUGEAU
514 West Main Street
Golf Team 1, 2, 3; Gymnastics 2; Soph. Frolic Comm.; Ski Club 3; Driver's Ed. 3.

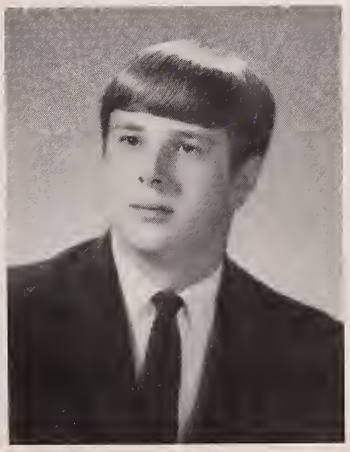

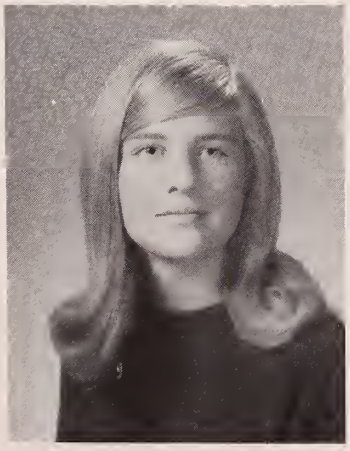

MICHAEL ELIA ROY
142 Corinth Street
Ski Club 1; Chorus 1; Driver's Ed. 3; Soph. Frolic Comm.; J.V. Basketball 2; Interclass Basketball 3, 4.

JANE ELIZABETH RUZICKA
105 Wells Avenue
Nu Sigma 3; Driver's Ed. 3; Senior Play Crew 4. Pro Merito 4.

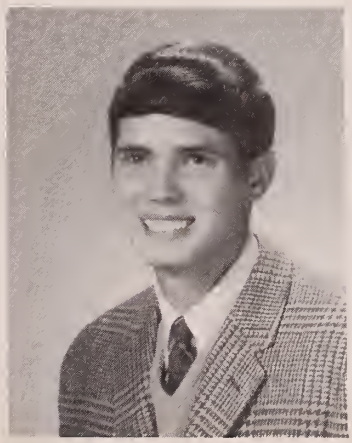

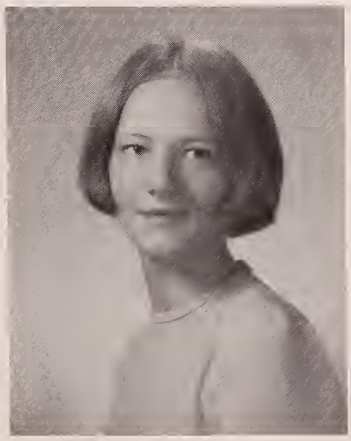

JOSEPH ADAM SACCO
Main Road
Stamford, Vt.
Track 1, 2, 3, 4; (captain) Ski Club 1, 3; Interclass Basketball 1, 2, 3, 4; Ring Comm. 2; Soph. Frolic Comm.; Varsity Club 2, 3, 4 (vice-president) Student Council 3, 4; Prom Comm. 3; Track Club 3, 4.

SANDRA ANNE SCARBEAU
317 River Street
Gym Leaders 1, 2; Driver's Ed. 3.

CLEBE WINFIELD SCOTT
506 South State Street
Ski Club 1, 2, 3; Driver's Ed. 2.

JOSEPH FRANCIS SHARTRAND
18 Parker Street
Ski Club 1, 2; Ski Team 2; J.V. Football 2; Interclass Basketball 1, 2.

LINDA JEAN SHIPPEE
Wood Road
Clarksburg
Chorus 1, 2; Newspaper Staff 2, 3; Sr. Play Cast; Art Club 4.

ANNE MARIE SIMONELLI
13 Marietta Street
Band 1, 2, 3; Gymnastics 1, 2; J.V. Cheerleaders 2; Ring Comm. 2; Class Secretary 2, 3, 4; Prom Comm. 3; Soph. Frolic Comm.; Varsity Cheerleader 3, 4 (Co-capt.); Nu Sigma 3; Sr. Play Crew; John H. Reilly Speaking Contest 4. Pro Merito 4.

WALTER PAUL SMITH
56 Whitman Street
Golf Team 1, 3, 4; Interclass Basketball 1, 3; Honor Sweater 1; Honor Plaque 2, 3; J.V. Baseball 2; Jr. Play Cast 3; Nu Sigma 3; Driver's Ed. 3; Chess Club 4; Newspaper Staff 4; Varsity Club 4; National Merit Commendation 4 Pro Merito (Pres.) 4.

CANDACE LOUISE SPRAGUE
51 Bracewell Avenue

SHARON LOUISE SPRAGUE
28 State Road
Driver's Ed. 2; Chorus 3, 4

JOSEPH PHILIP STACHELEK
756 South Church Street
Golf Team 1, 2, 3, 4; Varsity Football 3; Gymnastics 1

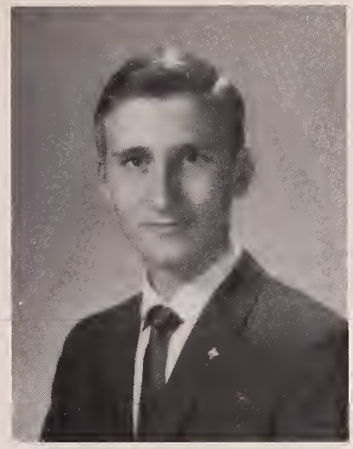

LAWRENCE MOSES ST. CYR JR.
30 Frederick Street
Honor Sweater 1; Golf Team 1; Soph. Frolic Comm.; F.T.A. 2, 3; Nu Sigma 3; Chess Club 4; Driver's Ed. 4; Exchange Club 4; National Merit Commendation 4 Pro Merito 4.

LYNNE CYNTHIA ST. ONGE
Hall's Ground
Clarksburg
Basketball 3, 4; Softball 3, 4; Driver's Ed. 4

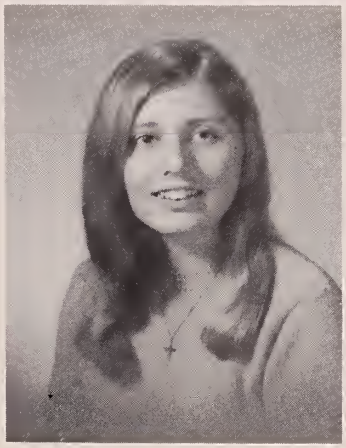

CARLA JEAN SULLIVAN
60 Bryant Street
Senior Play Crew

ROBERT ALLAN SYMS
Middle Road
Clarksburg
Class President 1, 2, 3, 4; Gymnastics 1, 2, 3, 4; Science Fair 1 (first prize); Patriot's Day Assembly 1; Honor Plaque 2; Cross Country 2, Track 1, 2, 4; Varsity Club 2, 3, 4; Soph. Frolic Comm.; Nu Sigma 3; Advanced Vocabulary 2; Prom Comm. 3; Representative Boy's State 3; Exchange Club 4; Track Club 4; Senior Play Crew Pro Merito 4.

JEAN LOUISE TAFT
149 Chantilly Avenue
Gym leaders 1; Honor Sweater 1; Honor Plaque 2, 3; Nu Sigma 3 Pro Merito 4.

MARCIA ANN TANGUAY
123 Beaver Street
Nu Sigma 3; Driver's Ed. 3 Pro Merito 4.

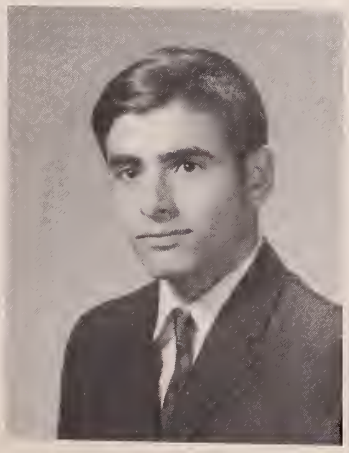

HOWARD ELLIOT TASKIN
79 Chestnut Street
Football Mgr. 1, 4; Interclass Basketball 1, 2, 3; Golf Team 2; Track 3, 4; Driver's Ed. 3; Exchange Club 4; Varsity Club 4

RICHARD CHARLES TAVELLI
52 Phelps Avenue
J.V. Football 1; Varsity Football 2, 3, 4; Track 1, 2, 3, 4 (Capt.) Varsity Club 2, 3, 4; Boy State Rep. (alt.) 3; Nu Sigma 3; Newspaper 4; All Berkshire Football Team Pro Merito 4.

ELIZABETH MARY TOOHEY
137 West Main Street
Band 1, 2, 3; Chorus 1, 2; Ski Club 1, 2; Freshman Speaking Contest; Soph. Frolic Comm.; Driver's Ed. 2; F.T.A. 2, 3, 4; J.V. Cheerleader 2; Student Council 3, 4 (Sec.) Jr. Play Crew; Representative for Student Gov't Day 4; John H. Reilley Speaking Contest 4

STEPHEN HENRY TOWER
Notch Road
Band 1, 2, 3, 4; Driver's Ed. 3

DAVID EUGENE TREMBLAY
45 Washington Avenue
J.V. Baseball 1; Gymnastics 1, 2; Golf Team 4; Interclass Basketball 1, 2; Varsity Football 2, 3; Track 2, 3; Track Club 2, 3; Soph. Frolic Comm.; Chorus 2; Varsity Club 2, 3, 4; Prom Comm.; Yearbook Staff 4

WAYNE ROBERT TREMBLAY
441 East Main Street
Driver's Ed. 2; Gymnastics 3, 4; Track Club 4

MARK LAWRENCE TRUDEAU
Brooks Heights, Clarksburg
Driver's Ed. 3

LINDA JUSTINE WHEELER
Tilda Hill Road
Nu Sigma 3; Driver's Ed. 3; F.T.A. 3 Pro Merito 4.

DARLENE LOUISE WHIPPLE
29 Forest Street
Gym Leaders 1, 2, 3; Chorus 2; Soph. Frolic Comm.; Prom Comm. 3

JAMES MICHAEL WHITCOMB
110 Wells Avenue
Ski Club 1, 2; Soph. Frolic Comm.; Ring Comm. 2; Driver's Ed. 3; Jr. Play Cast; Sr. Play Cast

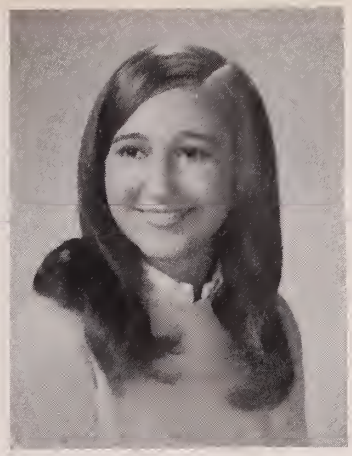

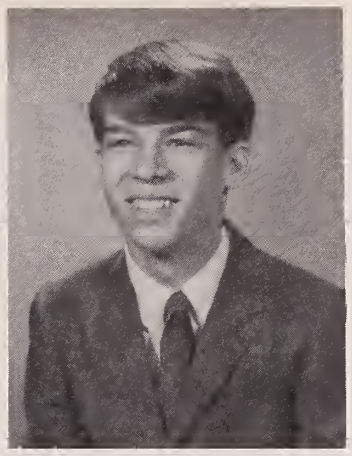

ELLEN ANN WHITHAM
Stamford, Vermont
Honor Sweater 1; Ski Club 1, 2; Soph. Frolic Comm.; Nu Sigma (Vice-pres.) Prom Comm. 3; Jr. Play Crew; Newspaper Staff 4; Yearbook Staff 4; Sr. Play Cast 4 Pro Merito 4.

BRAYTON LAWSON WHITNEY
388 Eagle Street
Interclass Basketball 1

GAIL VIRGINIA WHITNEY
Halls Ground, Clarksburg
Gym Leaders 1, 2;

JOANNE RUTH WILLIAMS
958 Mohawk Trail
Ring Comm. 2; Driver's Ed. 2; Chorus 3, 4.

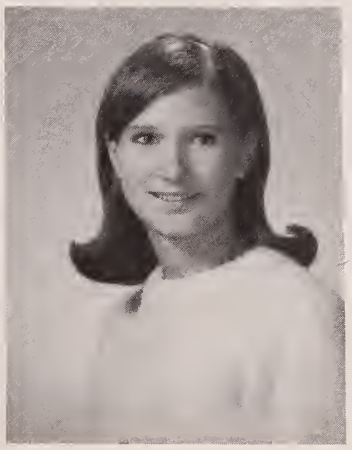

MARY THERESA WILLIAMS
958 Mohawk Trail
Driver's Ed. 2; Chorus 4.

WENDY ANNE WINDROW
161 Eagle Street
Gym Leaders 1; Baton Twirler 2; Driver's Ed. 2; Soph. Frolic Comm.; Ski Club 2; Nu Sigma 3; J.V. Cheerleader 3; Varsity Cheerleader 4; Yearbook Staff 4.

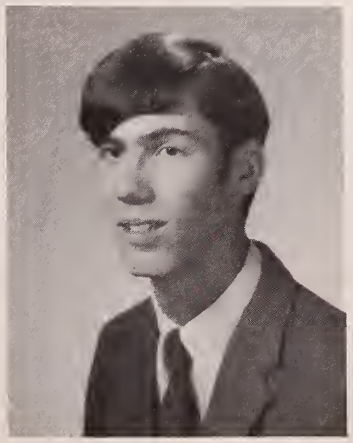

SUSAN JANE WRIGHT
297 Wells Avenue
Driver's Ed. 3.

DAVID CHARLES ZELL
37 High Street

PICTURES NOT AVAILABLE

CHRISTOPHER WELDON CAIN
106 Pleasant Street
Folk Singing 2, 3, 4.

MARCEL DONAJ
123 Church Street
Freshman Speaking Contest; Jr. Play Crew; Sr. Play Cast; Newspaper Cast 4; Chess Club 4; Drama Club 4.

NEIL HARRINGTON
133 Franklin Street

REBECCA ANN HARRINGTON
133 Franklin Street

JOSEPH JOHN JANULEWICZ
60 North Street

STEPHEN RARICK
Middle Road, Clarksburg
Nu Sigma 3.

GREGORY REIGER
123 Church Street

MICHAEL PAUL SACCO
397 West Main Street
Sophomore Frolic Comm. 2.

JOHN EDWARD TROMBLEY
1537 Massachusetts Avenue

This Is Just
The
Beginning . . .!

CLASS FLIRTS: Tina Mancuso, Chris Cain.

MOST ATHLETIC: Ralph Belleau, Gail Larabee.

Class Personalities

MOST STUDIOUS: Walter Smith, Carolyn Horn.

CLASS DEVILS: Glenda Brooks, Frank Hewitt.

SHYEST: Jean Taft, Joe Allard.

MOST LIKELY TO SUCCEED: Dick Tavelli, Dianne Miranti.

CLASS CHATTERBOXES: Maria Baker, Henry Bourdon.

FRIENDLIEST: Joe Sacco, Betty Ann McConnell.

DID MOST FOR DRURY: Bob Syms, Betty Toohey.

Underclassmen

Juniors

Treasurer Pat Sacco Vice Pres. Al Nassif
Secretary Judy Bissaillon Pres. Scott Canedy

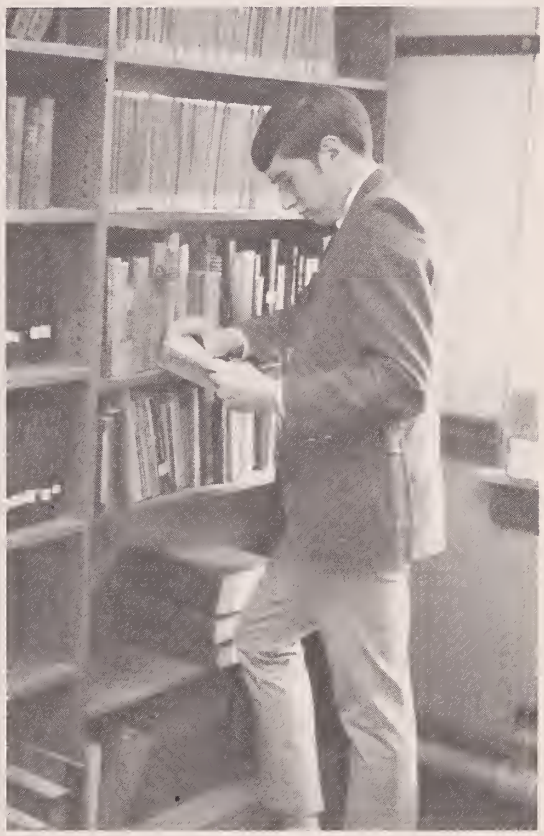

JUNIORS

Sophomore

President Dennis Wynn
Vice-president Art Del Negro
Secretary Gloria Phaneuf
Treasurer Debbie Veazie

SOPHOMORE FROLIC QUEEN AND COURT: Frances Baker, Mary Neveu, Deb Johnson, Bonnie Sprague, Gloria Phaneuf — Queen.

Freshmen

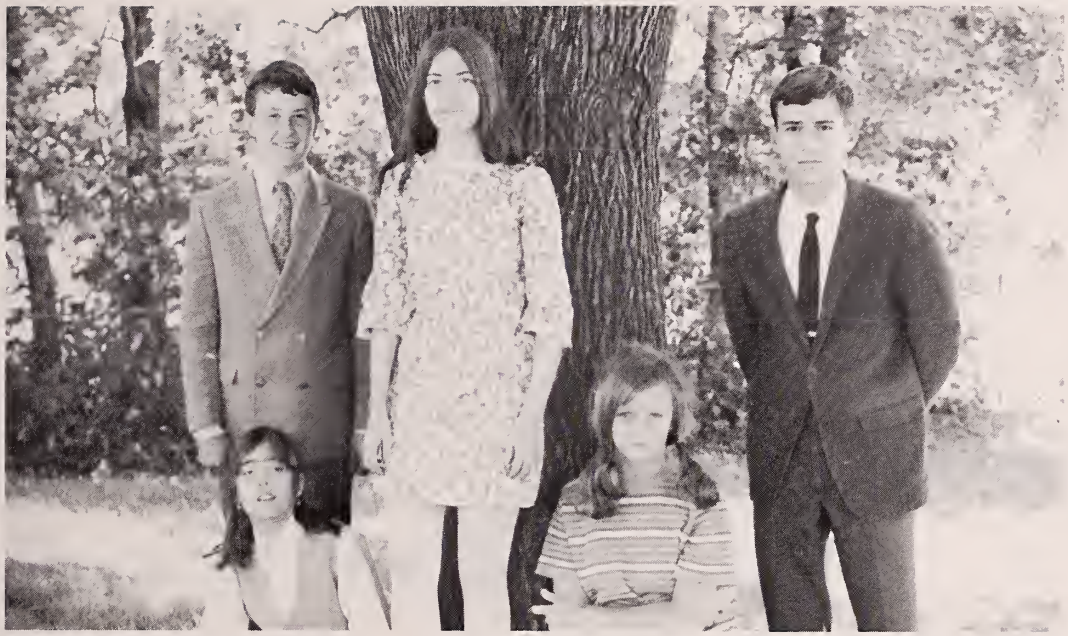

FRESHMEN STUDENT COUNCIL OFFICERS: STANDING: Bob Freedman, Holly Hardman, Steve Nelson. **KNEELING:** Corinne LeSage, Pat Boudreau.

Freshman Reception Queen
Tracy Clough

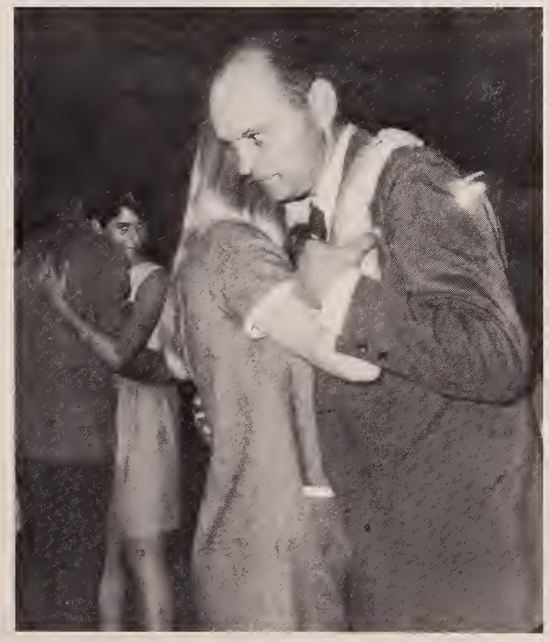

Mr. Prevey and Paula Foote

Activities

Faculty
Standing: Marjorie Neville, Carolyn Horn, Ellen Whitham — editor.

Editors
Senior Editors — Linda Rosse, Sarah Hardman.
Junior Co-editor — Fred Scerbo.

Business
Sitting: Scott Patashnick — editor, Karen Falkouski. **Standing:** Diane Miranti, Phylis Apkin.

Activities
Sitting: Pam Jones — editor, Hannah Hardman. **Standing:** Marcia Klose, Pat Ashkar, Diane Miranti.

Senior Section
Sitting: Betty Toohey, Linda Koloc — editor, Gail Lane. **Standing:** Debbie Scarfone, Rick Jourdenais.

Sports
Sitting: Betsey Bolt, Jerry Siciliano — editor, Kevin Riordan. **Standing:** Diane Crammer, Jeff Marlowe.

Photographers
Fred Scerbo
Scott Patashnick
Judy Whitcomb
John Weeks

Staff; Maria Baker, Tina Mancuso, Debby Burdick, Diane Mirante, Carol Klose, Phyllis Apkin, Vickie Richardello, Kathy Girardi, Marilyn Horn, Ellen Whitham, Patty Sacco, Jackie Clermont, Patty Wilk, Al Patashnick,

The Devil's Disciple

Editors: Alan Bashevkin, Nancy Betty, Dick Tavelli, Roberta Dean.

Election Assembly

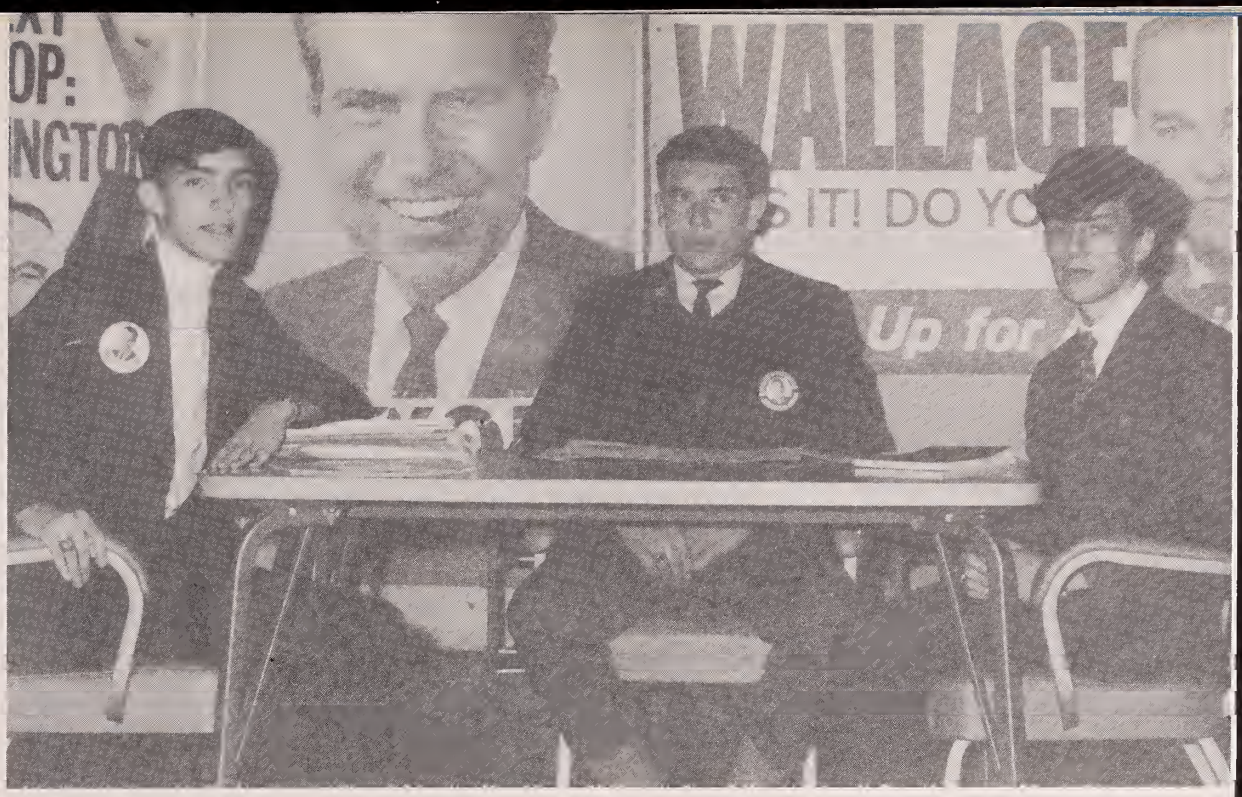

Fred Scerbo, representing Richard Nixon; John Florini, representing George Wallace; and Brian Allard, representing Hubert Humphrey.

Guess who Deb's for.

Varsity Cheerleaders: Cindy Gordon, Wendy Windrow, Anne Simonelli, Roberta Wein, Nancy Gomeau, **second row:** Cindy Mancuso, Phyllis Apkin, Tina Mancuso, Bonnie Thompson, Lee Blanchard, Leah LeSage.

Rah!

Rah!

Rah!

Cheerleaders Anne Simonelli and Tina Mancuso at Drury-Adams pep rally.

Varsity Cheerleaders

Cheerleaders, cheering Drury men on during time out at Drury-Pittsfield game.

Drury pep rally for game against South Hadley.

Go!

Team

Go!

J.V. Cheerleaders:

Denise Renton	Bonny Dumas
Sharon Ott	Debby Scarfone
Cheryl Bohl	Patty Messina
Judy Bissallion	Eloise Gattuse
Sue Canedy	Debby Cilli
Yvonne Choquette	Sue Burdick

J.V. Cheerleaders

J.V. Cheerleaders cheer at Student-Faculty Annual Basketball game, held at Armory.

"You rock the baby and I'll play him some Hendrix on my quitar!"

"You'd bedder not shout, you'd bedder not cry, you'd bedder vatch out, I'm telling you vhy . . .!"

Christmas Assembly

On December 20, 1968, the students of Drury presented their annual Christmas Assembly. The program opened with the presentation of the canned goods baskets to the North Adams Salvation Army. Homeroom 27 won first prize for the best decorated basket while Homeroom 34 won for the best filled basket. Later on in the assembly, a short play, **Columbine Madonna,** was presented. Starring Marcia Klose, Fred Scerbo, Rick Naughton, Dennis Wynn, and Chris Cain, the play centered around a group of actors who discover the true meaning of Christmas.

First Row: S. Canedy, G. Lussier, G. Jowett, D. Labonte, F. Casuscelli, R. Gage, A. Stalker, **Second:** D. Trembley, J. Sacco, R. Berger, R. Syms, A. Canale, T. Bush, J. Allard, D. Moulton, **Third:** T. de Gategno, R. Hafner, M. Delorenzo, H. Bourdon, C. Dassatti, K. Van Steemburg, **Fourth:** A. Nassiff, W. Duval, R. McGowan, advisor R. Cirone, **Fifth:** J. Noel, M. Kirby, K. Downey, P. Breen, E. Allard.

The burning of the dummy at the Drury-Adams football game.

Varsity Club

Frank Hewett, what are you trying to prove?

Baskets, baskets, baskets boys!

Where's the ball?

Exchange members: Dale Ott, Debby Boudreau, Chris Gamari, Kathy Gauli, Mark Marino, Larry St. Cyr, Creig King, Paul Radeal, Howie Taskin, Jeff Marlow, Linda Pead, Rick Jourdenais, Alan Bashevkin, Tom Morrow, Maria Baker, Brice McKane, Tina Mancuso, Diane Mirante, Betsey Gagliardi, Nancy Betty, Sarah Hardman, Donna Luby, Linda Rosse, Doug Reimer, Sally Deon, Roberta Dean, Ed Dunn, John Bona, Bob Syms, Phyllis Apkin.

Mrs. Washburn and Mr. Siciliano receive gifts from exchange club.

Exchange Club

(above) The bus was very comfortable; as usual Sarah (standing) is fooling around.

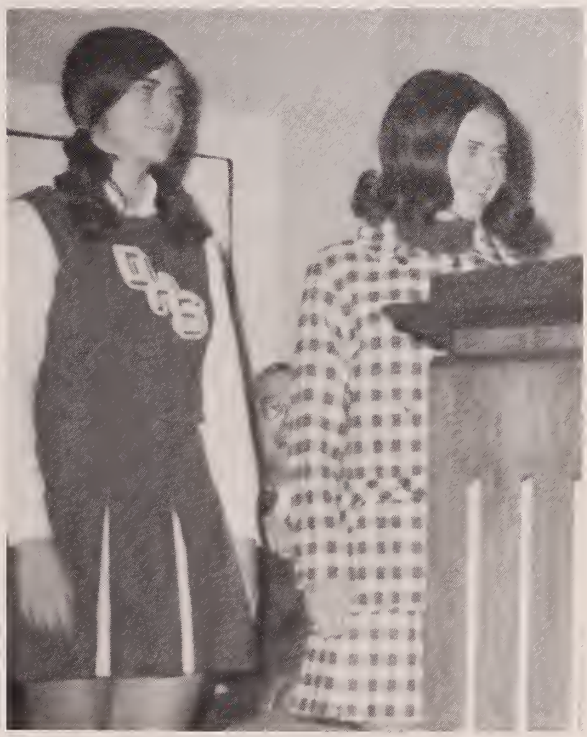

Tina Mancuso and her partner.

It was a busy week when the exchange group from Grafton, Wisconsin visited No. Adams. They toured the local industries and went to many parties and dances held for them.

The Drury-Grafton exchange offered the members of both groups an opportunity to develope lasting friendships and learn of the custom of another section.

The exchange program emphasizes an exchange of opinions and ideas and is an important phase of educational development.

First Row: Arlene Lenoff, Estell Phelps, Kathy Breen, Silvia Merlini, Cindy Delorenzo, Patty Sacco. **Second Row:** Mary Accetta, Maijorie Neville, Valeria Dickinson, Nadine Dilaro, Kathy Lapine, Joyce Cardinal. **Third Row:** Patty Hanson, Debby Wood, Nancy Boisvert, Mary Ann Dassatti, Nancy Maroni, Sandy Rogers. **Fourth Row:** Tony Piaggi, Kathy Ciepiela, Debby Campbell, Patty Lewis, Sue Archambault, Gary Philips.

Future Teachers Of America

The F.T.A. is a group organized for students possibly interested in becoming teachers. Through its various activities, including visits to other schools to observe classes in session and a yearly visit to the University of Massachusetts, the club exposes students to some aspects of teaching. The students raise money through their activities by selling raffle tickets and T-shirts.

Officers: Sue Archambault (President), Sandy Rogers (Vice President), Deb Campbell (Secretary), Kathy Ciepiela (Treasury).

Chess Club

Chess Club

FINAL STANDINGS

1. Lawrence St. Cyr (Senior)
2. Jonathan Weeks (Sophomore)
3. Walter Smith (Senior)
4. Ray Vallieres (Junior)
5. George Crosby (Senior)
6. Carolyn Horn (Senior)
7. Alan Bashevkin (Senior)
8. Kurt Klose (senior)
9. Kent Patashnick (Freshman)
10. Tom Morrow (Senior)

Andy DiSanti

Ron Pacquett, Frank Casuscelli

Gymnastics

Mark Todd

Jean Betourney

Gymnastics

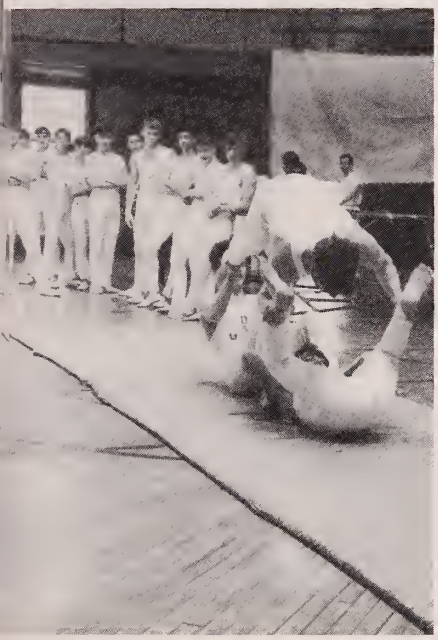

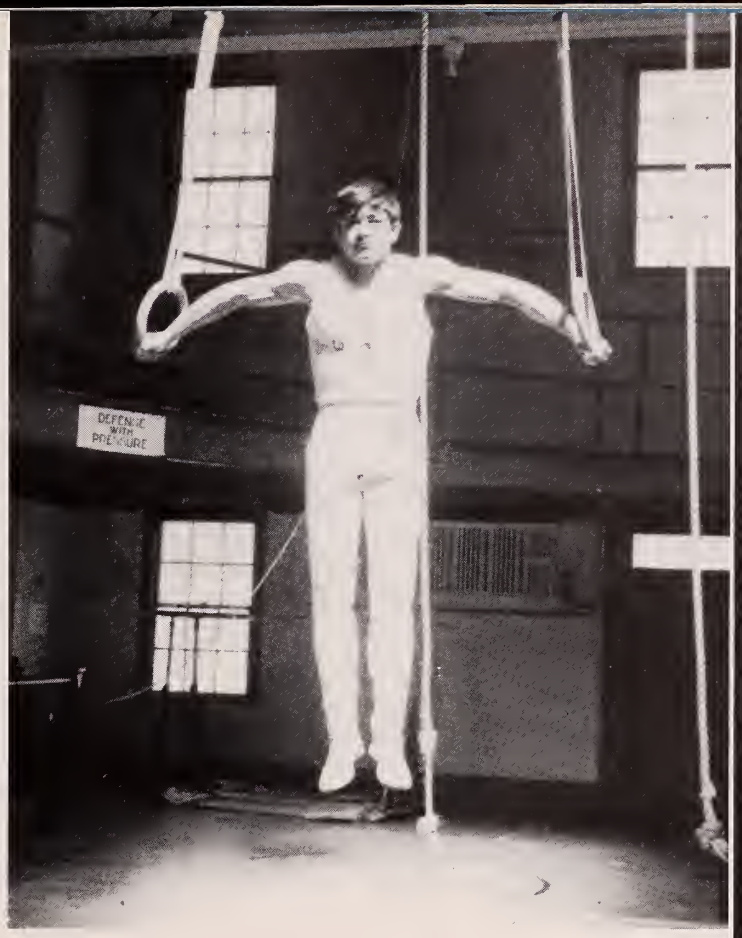

Joe Altiere

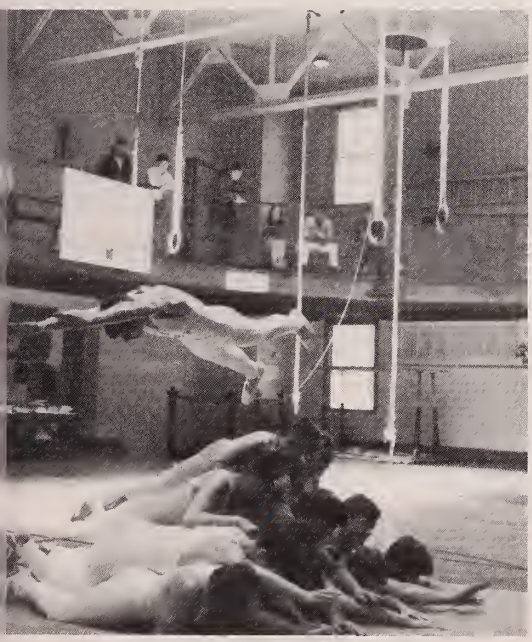

Chuck LaVersa

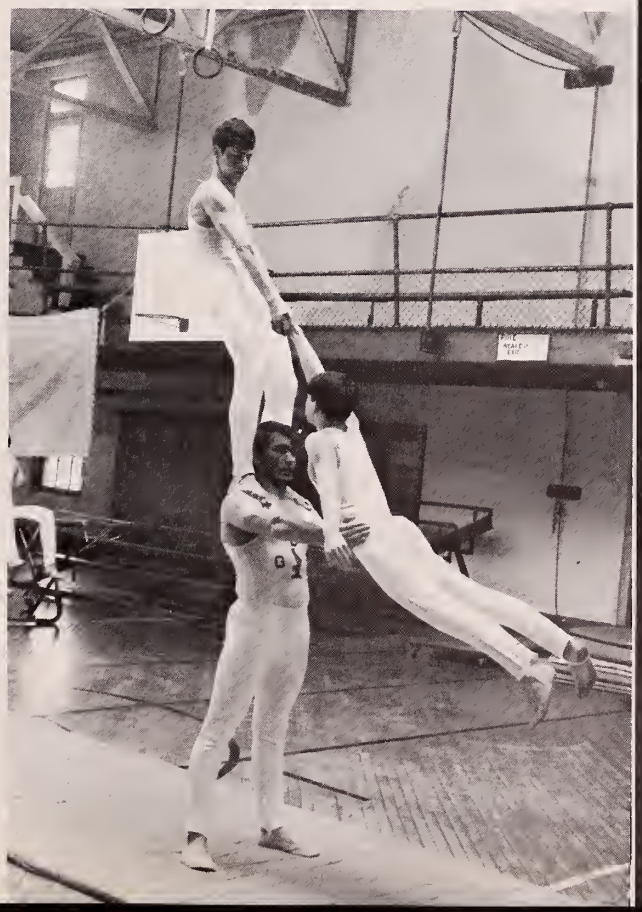

Although the band had many difficulties this year, they were overcome. Mr. Blake, our original bandleader, retired halfway through the year. The retirement left the band without a leader for a few months. Late in winter, Miss Mary Bennett was hired to lead the band and overcome our difficulties.

Bandleader, Miss Mary Bennett.

Band

Flute
C. Benedetti
S. Macksey – piccolo
C. Mapes
C. Willey
A. Cantone
S. LaValley
J. Berry
C. Thurston

Oboe
G. Apkin

B. Clarinet
R. Burdick
R. Lively
A. Jillson
P. Less
S. Tower
D. Borowske
K. Trimarchi
B. Blanchard
S. Klose
D. Caproni
D. Cook
J. Caffrey
R. Nakutis
R. Taskin
B. Hess

Alto Clarinet
S. Johnson

Bass Clarinet
R. Andrews
S. Baruzzi

Alto Saxophone
J. Samia
R. Girardi

Tenor Saxophone
J. Girardi

Baritone Saxophone
D. Libowitz

French Horn
D. Wynn

Cornet
D. Veazie
A. Cermenato
L. Hamilton
D. Mangano
P. Marino

Trumpet
G. Forgea
D. Noyes
J. Williams

Trombone
C. King

Baritone
E. Pead

Tuba
J. Fessenden

Percussion
J. Graziola
B. Connors
S. Sacco
J. Petri
M. Saunders
M. Segala
C. Modena

First Row: Brice McKane, Tom Morrow, Betty Toohey, Roberta Wein, Curt van Steemburg, Carol Galli, Dick Tavelli, **Second Row:** Steve Nelson, Bob Freedman, Jeff Cellana, Sue Meany, Rose Christian, Bonny Dumas, Debby Johnson, **Third Row:** Corinne LeSage, Jean Pilot, Holly Hardman, Patty Boudreau, Joe Sacco, Sue Canedy

Teachers in the Field Day March to Noel Field, sponsored by the Student Council.

Bermuda Day

Mr. Quinn

Carol Galli

Grand March at the Winter Carnival.

Winter
Carnival

Snowshoe races during Winter Carnival Week.

Student Council

"We Did It Again"

The class of '69 did it again to make it four years in a row! With the help of the Freshmen, the Seniors defeated the Sophomores and Juniors in our annual Field Day Activities. The day, which was sponsored by the Student Council, included various contests, cheering, and refreshments.

Field Day

Crew

First row; Linda Shippee, Robin Morse, Caroline Horn, David Lebowitz, Jean Cantone, Marcle Donaj. **Second row;** Doug Reimer, Mike Witcomb, Walter Smith, Ellen Whitham, Tom Marsh, Dale Ott.

Senior Class Play

"Not the old ticker!"

On December 5th and 6th, the Senior Class presented **Send Me No Flowers,** a comedy in three acts. The story revolves around a hypochrondriac, who believing his days are numbered, attempts to find his wife another husband.

Crew

Front row; Bob Syms, Jane Ruzicka, Betsey Bolt, Donna Bernardi, Anne Simonelli. **Second row;** Jean Betourney, Nancy Betti, Deb Campbell, Colleen Kennedy, Maria Baker. **Third row;** Glenda Brooks, Vickie Richardello, Kathy Lapine, Diane Miranti, Deb Burdick. **Fourth row;** Linda Koloc, Donna Primmer, Cindy Daugherty, Cindy Mancuso. **Fifth row;** Donna Luby, Gail Lane, Diane Crammer.

FRONT ROW: Francis Noel, Dianne Bedard, Linda Simon, Charles Boisvert. **SECOND ROW:** Robert Dean, Francis Merrigan, Jay Rutkowski — dir., Robert Kove, Joseph Girardi.

"The Odd Couple"

CAST OF CHARACTERS

Speed ..... Francis Merrigan
Murray ..... Joseph Girardi
Roy ..... Robert Kove
Vinnie ..... Robert Dean
Oscar Madison ..... Charles Boisvert
Felix Ungar .. Francis Noel
Gwendolyn Pigeon ..... Dianne Bedard
Cecily Pigeon ..... Linda Simon

"The Odd Couple"

CAST: Front: A. Nassif, C. Bracht, D. Tomasini, S. Blanchard. **Back:** D. Scarfone, M. Klose, J. Florini, B. Canale, P. Wilk.

The Guest Cottage

On May first and second, The Junior Class presented **The Guest Cottage**, a play in three acts by William McCleery. The play involves two teenagers, Hope Fairchild and Lyman Poole, who try to win Hope's father's consent to marriage. Havoc arises when the two accidentally invite a movie actress to the cottage the same night as a Senator arrives. Miss Ringdahl was the director.

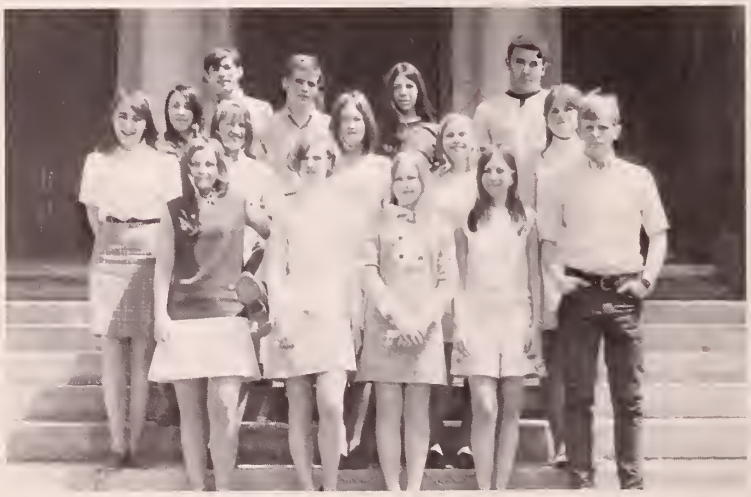

Junior Class Play Crew

"Oh, my lumbago!"

Junior Class Play

"It's kind of small! . . . But this feels alright!"

"Quick, somebody grab that arm!"

Donna Hartman, Linda Drury, Brenda Waterman, Debbi Borowski, Billi Lyn Johnson, Holly Hardman, Silvia Bashevkin, Steve Sacco

Freshman Speaking Contest

ENTERTAINMENT

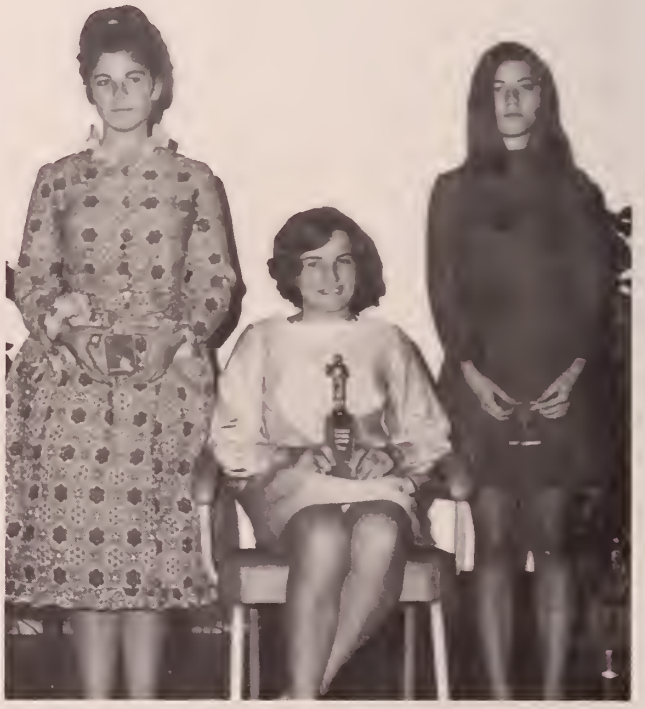

winners
Linda Drury, Billi Lyn Johnson, Holly Hardman

J.H. Reilly Speaking Contest

Ann Simonelli, Carol Klose, Jean Cantone

First Row: Ann Simonelli, Carol Klose, Jean Cantone, **Second Row:** Kevin Reardon, Betty Toohey, Bob Syms, Janice Diggens, Fred Scerbo.

Court and Queen: Debby Robinson, Sandy Shields, Wendy Windrow; Queen, Jean Butler, Rose Estes.

Winter Carnival

Queen, Wendy Windrow and escort.

Winter Carnival

Grand March at Winter Carnival

Teachers chaperon at Winter Carnival.

Grand March at Winter Carnival

Carol Galli and Barb Gould place wreath in front of Memorial Stone.

Memorial Day

The annual Memorial Day exercises was one of the outstanding assemblies of the year. In the auditorium, the band played appropriate songs and the Junior High School chorus sang. Rev. Paul C. Klose, was guest speaker, with Rev. A. Russi giving the benediction. The student body moved outside where a procession of thirty Senior girls placed geranium plants and flags at the bases of the trees planted in memory of the war veterans of Drury.

Class officers carry flags in Memorial Day Procession.

Memorial Day

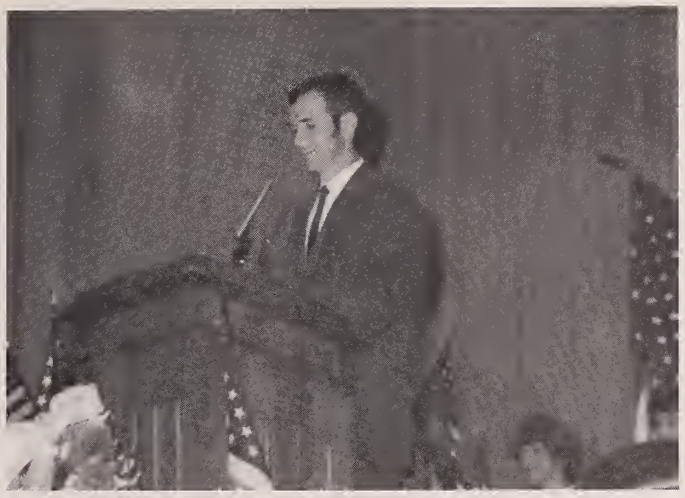

Mr. Quinn — speaker

Planting flowers.

President — Bob Syms.

Nu Sigma

Members

Brian Allard
Marie Angeli
Alana Armstrong
Silvio Baruzzi
Joyce Beauchamp
Craig Benedetti
Lee Blanchard
Susan Blanchard
Curt Boisjolie
Diane Boucher
Scott Canedy
Kathleen Chilson
Kevin Downey
Rosemarie Estes
Roberta Gibean
Kathleen Girardi
Leigh Griggs
Lawrence Hamilton
Michele Harpin
Marilyn Horn
Stephen Hurlbut
Michael Kirby
Marcia Klose
Paul LaCross
Robert McGowan
Nancy Marino
Theresa Morin
Richard Naughton
Christine Newman
Alan Patashnick
Estelle Phelps
Anthony Piaggi
JoAnn Pisano
Dale Rennell
Sandra Rogers
Pat Sacco
Fred Scerbo
Richard Shaker
Jerry Siciliano
Gary Smith
Alan Stalker
Sandra Shields
Bonnie Thompson
Sally Webster
Roberta Wolfrum
Craig Woodworth

President Richard Naughton

Pro Merito

President Walter Smith

Alan Bashevkin
Patty Belanger
Betsey Bolt
Debby Campbell
Chris Candiloro
Jean Cantone
Joyce Cardinal
Peggy Cozzaglio
Kathy Crews
Mary Dassatti
Debby Denelli
Charles Dunn
Gail Fierro
Betsey Gagliardi
Nancy Gomeau
Carolyn Horn
Sue Johnson
Linda Koloc
Secretary —
Gail Lane
Ellen Whitham
Linda Wheeler
Kathy Lapine
Dave Lebowitz
Pat Lemaire
Leah Lesage
Pat Lewis
Glen Martin
Donna Mastalisz
Diane Mirante
Tom Morrow
Robin Morse
Bob Noel
Gary Phillips
Jane Ruzieka
Larry St. Cyr
Anne Simonelli
President —
Walter Smith
Bob Syms
Jean Taft
Marcia Tanguay
Dick Tavelli

Advisors:
Mrs. Marion A. Sweeney
Mr. Frank S. Noel

Bob Syms and Diane Mirante read class history at Farewell Assembly.

Principle Drotter prepares to present awards to seniors.

Scott Canedy, next year's Senior Class President, gives farewell speech for seniors.

Senior Farewell Assembly

Father A. Russo gives Benediction at Farewell Assembly.

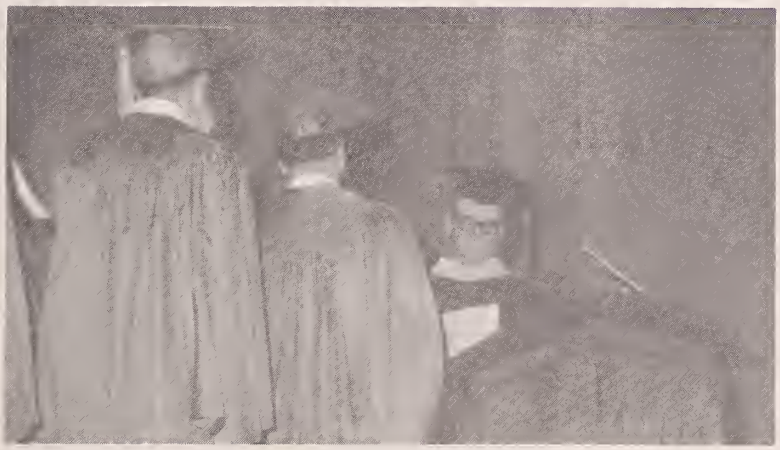

Principal Drotter presents awards.

Seniors of last year, Elise Boyer and Jean Lamb make presentation to Drury.

Sports

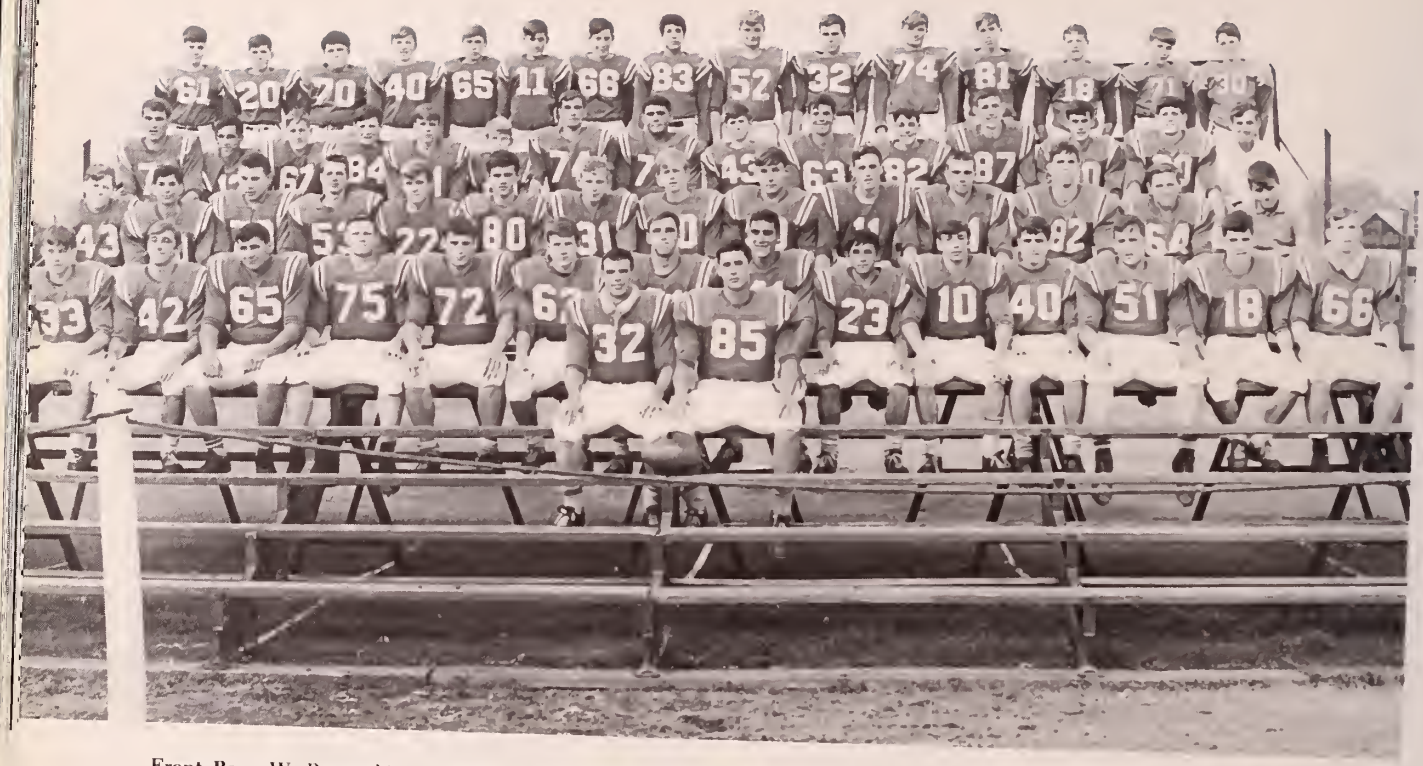

Front Row: W. Rogowski, R. Belleau, M. DiMauro, R. Tavelli, G. Lussier, J. Bona, Co-Capt. B. Collier, Ra. Belleau, Co-Capt. Jeff Marlow, A. DiSanti, J. Altiere, F. Casuscelli, R. Chilson, B. Lussier, H. Bourdon, B. McKane. **2nd Row:** R. Marceau, R. Shaker, J. Florini, R. Leclair, P. Lacross, B. McGowen, M. Wood, J. Sullivan, A. Canale, K. Downey, R. Bush, R. Hafner, C. Felix, Manager H. Taskin. **3rd Row:** A. Del Negro, J. Morocco, S. Saposnik, F. Beebe, A. Pisano, R. Windrow, W. Rivard, D. Angeli, K. Van Steemburg, E. Luscia, D. Andreatta, C. Dassatti, P. Trudeau, E. Allard, Manager D. Moulton. **4th Row:** D. Ross, R. Goss, S. Mullet, P. Vadnais, S. Whitham, P. Foote, S. Pytko, P. Mancuso, D. Bergeron, S. Nelson, D. Bergeron, T. Hafner, T. Kately, F. DePaoli, C. Ghidotti.

Above: Co-Captain Bruce Collier, Coach Cirone, Co-Captain Jeff Marlowe
Left: Andy DiSanti breaking away

Football

#21 Ralph Belleau disputing call with referee.

Drury threesome snare Bertie of Adams.

Mt. Anthony

Drury smashed Mt. Anthony in the opening game of the season. The score ended 46–0, with Andy DiSanti scoring 3 touchdowns, Co-Capt. Bruce Collier 2, Joe Altiere and Roger Belleau each one.

Ralph Belleau provided the thrill of the game when, collecting a punt at his own 30, he then ran 70 yards across the goal line, but Drury detected clipping and the ball was called back.

St. Joseph (P)

In the second game of the season, Drury defeated St. Joseph's (P) 39–0. Coach Cirone commended the following players for performance during the game: Bill Rogowski and John Bona on defense, Co-Capt. Jeff Marlowe and Gary Lussier on offense, but Andy DiSanti set the pace of the game with four touchdowns and a conversion.

Northampton

The Northampton game was another Drury victory, the score 41–0. Ralph Belleau performed the best play when he made the first touchdown on a punt return. Andy DiSanti also performed well, gaining 59 yards for Drury.

Pittsfield

For the first time in the season, the Drury goal line was crossed by an opponent when Pittsfield, in a disputed play, completed a forward pass late in the game and made the conversion.

During the game, which ended with Drury on top 32–7, Andy DiSanti made his 10th touchdown of the year, Joe Altiere made an 80 yard runback of the second half kickoff, and John Bona made a sensational 70 yard touchdown, only to have the ball called back because a Drury man was offside.

Wahconah

Drury tied Wahconah 14–14 in a rainy, hard-fought game at Noel Field. An attempted conversion on a kick that probably would have given Drury the victory failed when the ball slipped off the tee just as Frank Caususcelli was about to boot it.

It seemed as if Drury would lose until, in the last three minutes and with a combination of terrific tackle by Bob Chilson, Kevin Downey's passing, and Andy DiSanti, Bruce Collier, and Joe Altiere's running, we tied it up.

Top Left: Drury Advances! Lower Left: Drury team members hold opponents at the 20 yard line Right Lower: Bona, 62, stops Lamb of Adams for an 8 yard loss.

Goal line stand

VARSITY FOOTBALL SCOREBOARD

Drury	40	Mount Anthony	0
Drury	39	St. Joseph Pitts.	0
Drury	41	Northampton	0
Drury	32	Pittsfield High	7
Drury	14	Wahconah	14
Drury	38	Turners Falls	0
Drury	21	Cardinal McCloskey	0
Drury	0	Adams Memorial High	46

Drury Seniors. **1st row,** Frank Casuscelli, William Rogowski, Rodger Belleau, Jeffrey Marlowe, Bruce Collier, Ralph Belleau, Joseph Altiere, Charles Felix, Henry Bourdon. **2nd Row,** Robert Marceau, Bruce Lussier, Brice McKane, Robert Chilson, Andrew DiSanti, Gary Lussier, Richard Tavelli, John Bona, Michael DiMauro. Missing: Joseph Allard.

Junior Varsity: D. Ross, S. Saposnik, T. Beebe, R. Shaker, R. LeClair, J. Florini, J. Sullivan, R. Bush, P. Trudeau, E. Allard, T. Kately. **2nd Row:** A. DelNegro, J. Morocco, A. Pisano, R. Windrow, W. Rivard, D. Angeli, E. Luscia, D. Andreatta, C. Dassatti, K. Van Steemburg, C. Ghidotti. **3rd Row:** R. Goss, S. Mullett, P. Vadnais, S. Whitham, P. Foote, S. Pytko, P. Mancuso, D. Bergeron, S. Nelson, D. Bergeron, T. Hafner, F. DePaoli.

Andy DiSanti, #41, takes a pitchout from Kevin Downey.

eft: #65, Mike DiMauro blocks for rury ball carrier #24, Joe "Greek" ltiere.

Above: Drury Coaching Staff (with ball) Head coach Roger Cirone, Jim Whitney, Tom McGrath, Fran Millard.

Turner's Falls

Drury literally crushed Turner's Falls in a savage game in which Ralph Belleau intercepted four passes, and Paul Lacross, John Bona, and Roger Belleau each one.

Joe Altiere also performed beautifully, with three touchdown runs. Andy DiSanti also had a good game, scoring three touchdowns. John Bona intercepted a pass early in the fourth quarter and ran the ball back to the 1 yard line, just missing a touchdown. The score ended 38–0.

Cardinal McCloskey

Drury held McCloskey down in a fast game that left Drury on top 21–0. Andy DiSanti made three touchdowns, Frank Caususcelli booted three conversions, and Ralph Belleau intercepted three passes on a watery McCloskey field.

The first two touchdowns were scored after two beautiful plays, the first involving Kevin Downey, who, running wide, caught DiSanti on the 11th with a perfect pass that put Andy over the line.

In the second play, Downey fired a pass to Altiere, who ran from his 30 to the McCloskey 15th before being caught. The touchdown was completed by DiSanti.

Adams

A successful Drury season with no Drury losses ended miserably when Adams overwhelmed Drury 46–0 in a heartbreaker before 7,000.

Drury fought hard but just could not beat Adams. Paul LaCross was injured when he tackled Rick Berti. Andy SiSanti was the top Drury carrier with 27 yards in 7 carries, but Adams controlled the ball most of the time.

1968-69 NBL Champs

FRONT: D. Angeli, M. Kirby, P. Lacross, Ro. Belleau, G. Lussier, Ra. Belleau, J. Noel, C. Dassatti, J. Siciliano. **BACK:** J. Girardi, B. Gage, M. Wood, C. Boisjolie, R. Hafner, R. Magnifico, W. Duval, K. Gallagher, E. Lamarre.

TOP: Ralph Belleau and Gary Lussier, Lee.

RIGHT: Roger Belleau, St. Joe N.A.

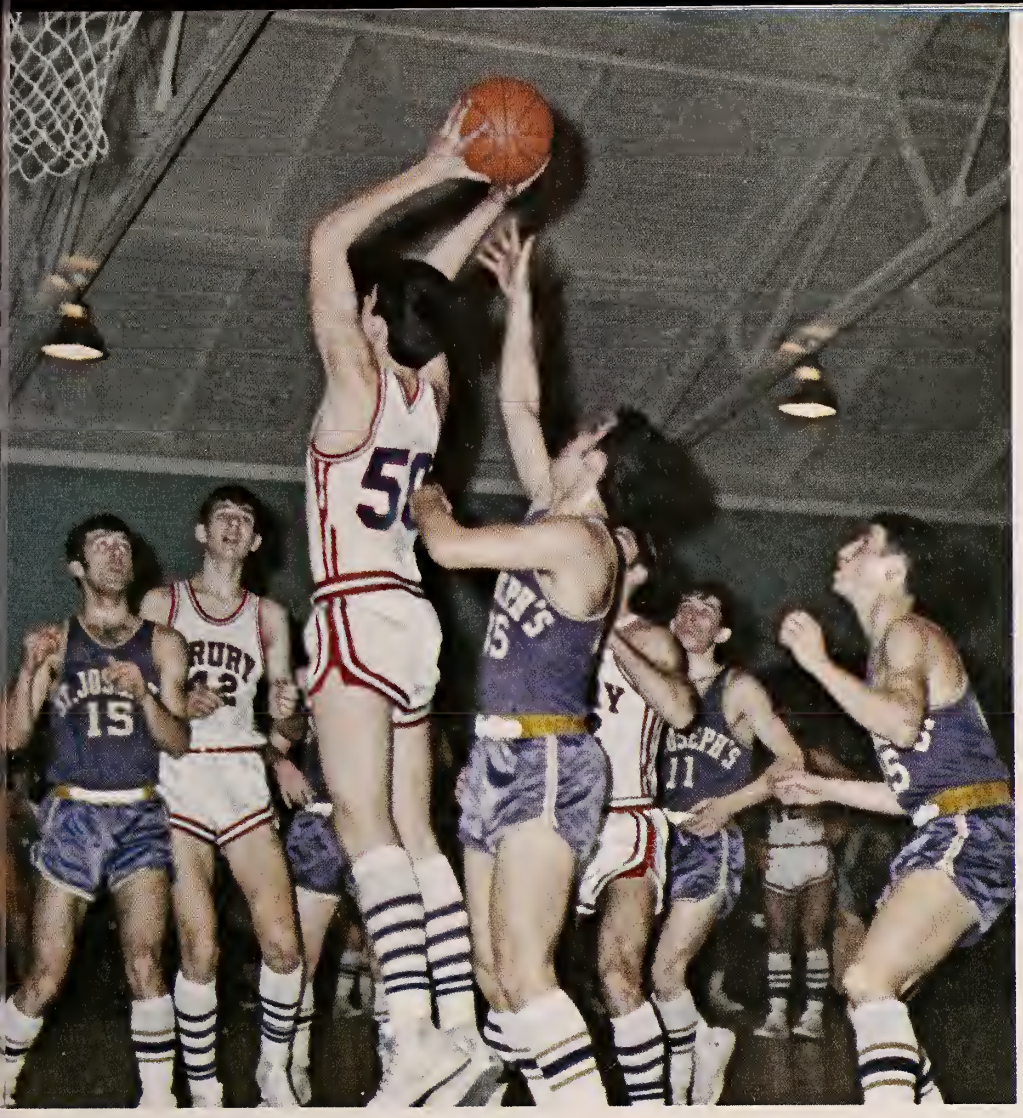

BASKETBALL

West Springfield (Opening Game)

In a thrilling, well played opening game at the Armory, Drury defeated West Springfield 54–52. A spectacular 20 foot jump shot by Co-Capt. Ralph Belleau in the last two seconds of play gave Drury the victory.

Drury men in double figures were Ralph Belleau with 24, and Mike Kirby and Jeff Noel each 10. The last minute surge and a combination of fine rebounding and foul shooting made it a successful opener for Drury.

Chicopee (Second Game)

Roger Belleau scored six points in the final two minutes in a real battle with Chicopee in the second game of the season. Drury won 57–53.

Roger was high scorer with 15 points. Co-Capt. Ralph Belleau had 12, and Mike Kirby and Carey Dassatti each had 8. Co-Capt. Gary Lussier and Jeff Noel contributed 7 each.

Springfield Trade (Fourth Game)

An unbelievable surge in the last two minutes gave Drury a victory over Springfield Trade in the fourth game of the pre-NBL season. The score was 62–60.

Players contributing to the fantastic surge, which altogether totaled 16 points, were Wayne Duval and Jeff Noel each with a basket, Co-Capt. Gary Lussier with a foul shot, and Mike Kirby also with a basket. Co-Capt. Ralph Belleau scored 14 points in the final quarter, making his game total 26. Kirby had 13, Noel 10, and Lussier 7.

Adams (First NBL)

Drury crushed Adams in the first NBL game of the season. The score was 70–41, and the win was the sixth straight one for Drury.

With a defense described as "flypaper," Drury dominated the game Ralph Belleau led the scoring with 15 points, and Jeff Noel had 13. Drury's floor shooting was good, and Mike Kirby and Carey Dassatti led the rebounding.

Pittsfield (Third NBL)

Co-Capt. Ralph Belleau put on a terrific showing for Drury in a victory against Pittsfield High. The score was 68–59. It was the eighth straight win for the Blue Devils.

Ralph scored 35 points, and Mike Kirby had 19. Carey Dassatti, Jeff Noel, and Co-Capt. Gary Lussier contributed to the victory with fine work.

Wahconah (Fifth NBL)

In one of the best performances of the season, Drury defeated Wahconah 84–65 for the tenth straight Drury win and the fifth in the Northern Berkshire League.

Co-Capt. Gary Lussier, Jeff Noel, Carey Dassatti, and Mike Kirby controlled the boards. Carey gave a great performance, scoring 18 points. Co-Capt. Ralph Belleau led the Drury scoring with 23.

Mt. Greylock (Sixth NBL)

Drury defeated Mt. Greylock in a daytime thriller by eight points. The score was 71–63. It was the twelfth straight win for the Blue Devils.

Co-Capt. Ralph Belleau and Mike Kirby were the punch behind the Drury scoring. Ralph's total was 36; Kirby netted 15.

Adams (Seventh NBL)

Carey Dassatti and netted 25 points against Adams in a Drury victory, 84–55.

Drury's rebounding and floor shooting were good in the 13th win of the season. Four other Drury boys were in double figures! Roger Belleau with 13, Co-Capt. Ralph Belleau with 12 Jeff Noel 13, and Mike Kirby 12.

Pittsfield High

In a thrilling game in Pittsfield, Drury achieved a 68–66 victory. Ralph Belleau sank the final basket with 14 seconds to go.

This win was the 15th straight for Drury. Ralph Belleau netted 25 points, Carey Dassatti 14, Mike Kirby 10, and Roger Belleau 9.

St. Joseph's N.A.

Drury with this victory took the NBL title with an undefeated record of 10–0. The final score was 75–51, with a typical second-half rally by Drury.

Of the game itself and the season Coach Lamarre said, "I'm obviously very happy that the boys won the championship in the manner that they played tonight." Ralph Belleau scored 28 points, and four other Drury men had double figures. They were Roger Belleau, Mike Kirby and Carey Dassatti.

Springfield Tech

This encounter ended the run of 17 straight victories for Drury. It was by far the worst Drury performance of the season.

The team got off to a slow start, and Drury was far behind most of the time. The final score was 77–54.

Mt. Greylock

Drury played hard after the loss at Springfield and won over Mt. Greylock for an undefeated NBL season. The record was 12–0.

The game was actually won by good Drury foul shooting in the last quarter. Ralph Belleau scored 29 points, Mike Kirby 16, and Jeff Noel 13. The final score was 48–47.

Lee

In the game for the Berkshire Crown the Lee Wildcats smashed Drury 73–59. A superstar named Walker was just too much.

The team was rusty, since no games had been played for about two weeks. Jeff Noel gave his finest performance of the season, scoring 20 points.

South Hadley

Drury gave a brilliant performance at S. Springfield, scoring 82 points, but this total was not enough to beat South Hadley. The final score was 96–82.

Roger Belleau

Ralph Balleau

Jeff Noel and Cary Dassati battle for possession

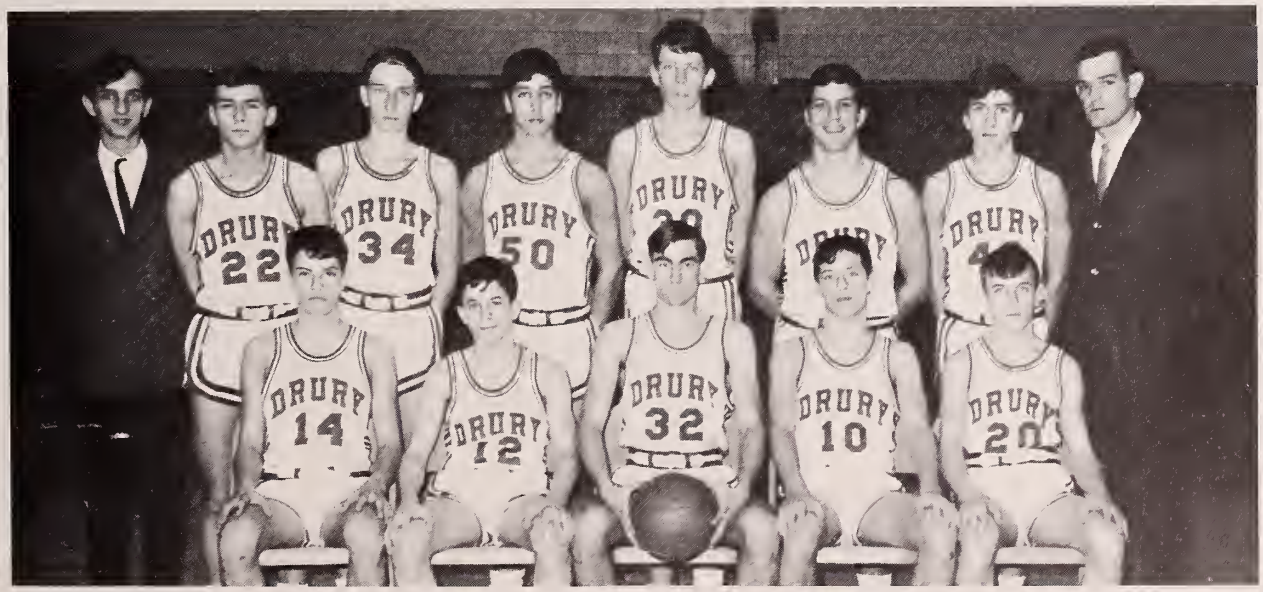

Junior Varsity Basketball

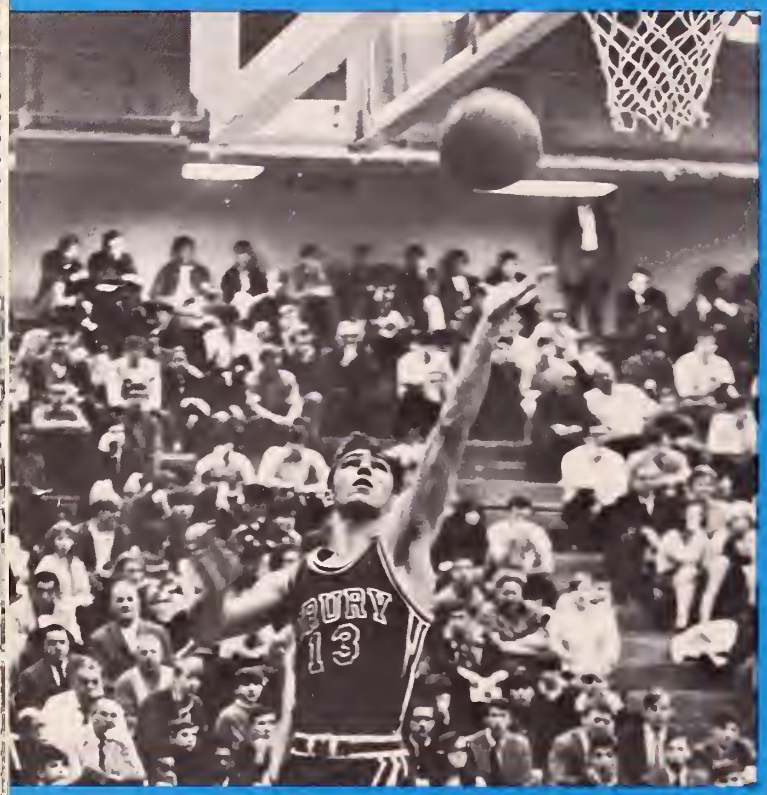

Another basket by Ralph Belleau.

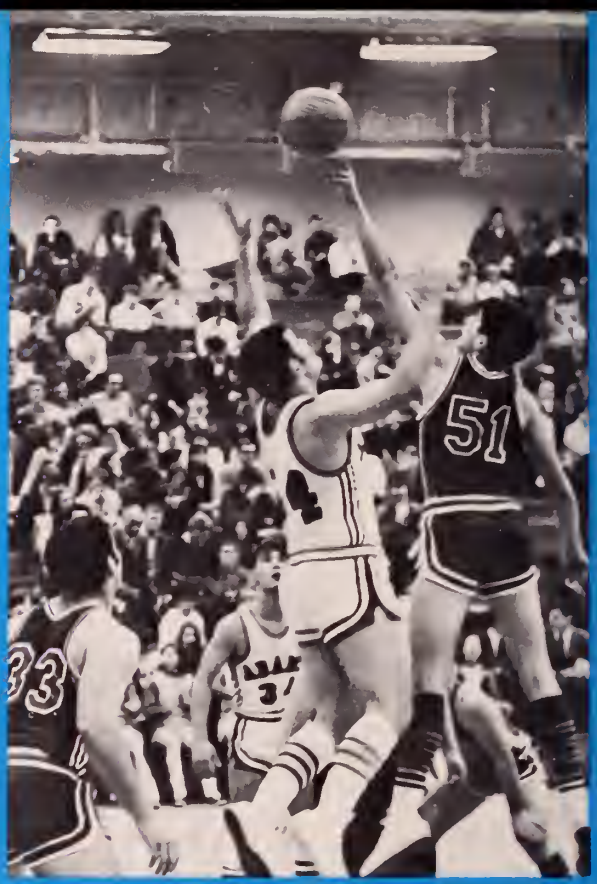

Kirby controls the tap!

Ralph hits on a jumper!

Right: Jeff sinks it!

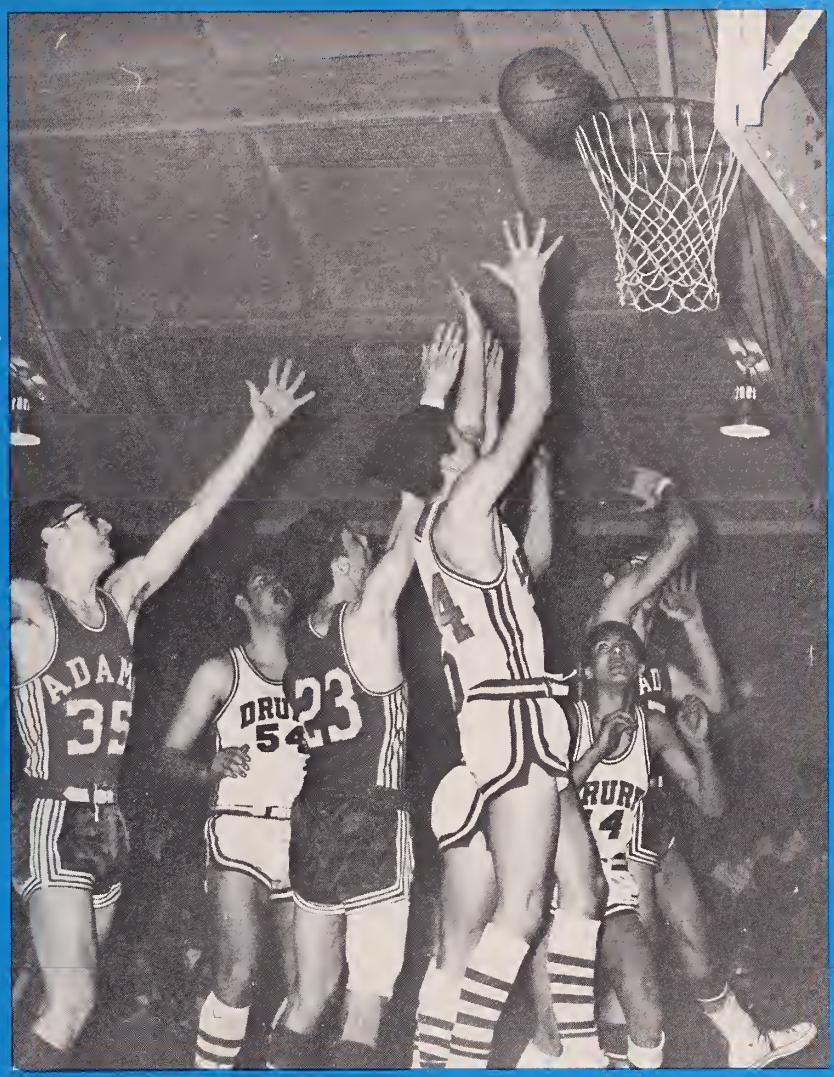

Drury's floor shooting was good, but the foul line decided the game. Carey Dassatti, Mike Kirby, Jeff Noel and Roger Belleau were lost because of fouls. With a combination of a fantastic performance by their superstar, Peter Bain and good foul shooting, South Hadley was hard to beat. But the Blue Devils gave them a good fight.

Drury had the lead after the second quarter, but the third quarter put South Hadley ahead. At two times the lead was six points, but South Hadley caught up. Ralph Belleau gave a great performance netting 32 points. His brother Roger also played a good game, scoring 14 points. Jeff Noel had 15.

All in all it was a great season for Drury. The overall record was 18–3.

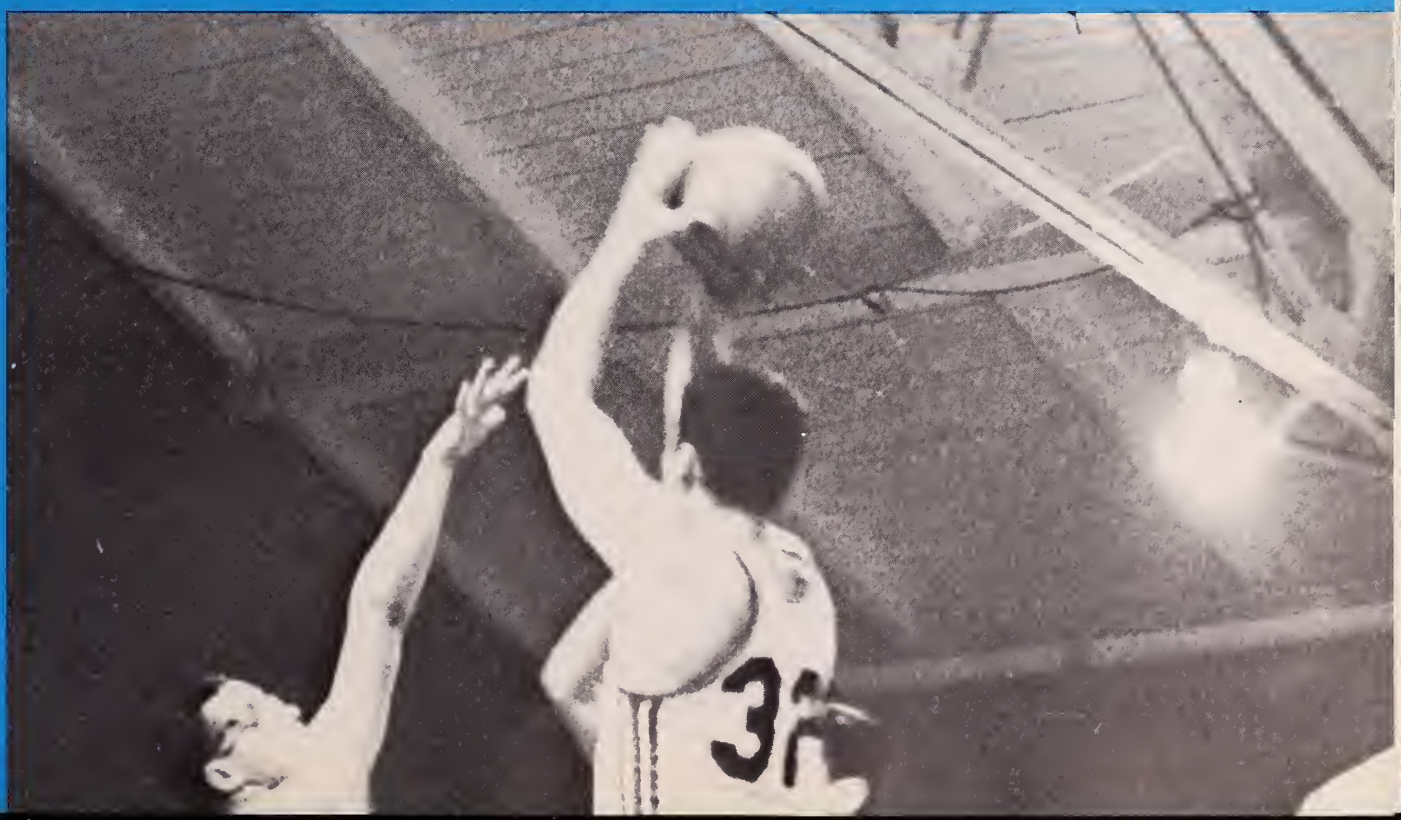

Top Left: Jump ball in Drury's rout of Adams.

Right: Dissatti hauls down a rebound.

Left: Ralph drives for a layup.

Tom Kately scores for the Young Blue Devils.

Basketball

1st row: M. Roy, G. Lussier, B. Collier, R. Gilman, A. DiSanti, R. Berger. 2nd row: K. Gallagher, A. Stalker, K. Downey, J. Noel, M. Ferris, P. LaCross, B. Gage, 3rd row: T. McGrath, J. Pratt, C Felix, R. Hafner, A. Demo, W. Duval.

Co-Capt. Bruce Collier, Coach Tom McGrath, Co-Capt. Russ Gilman

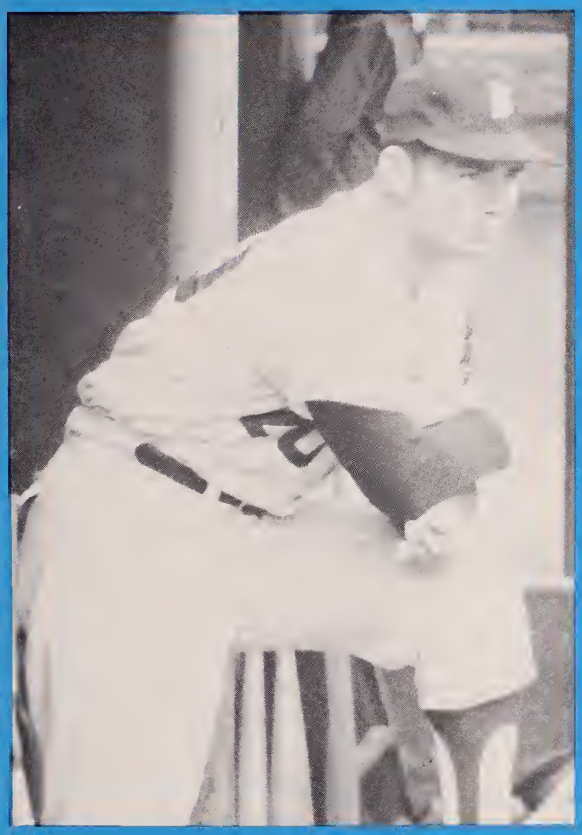

Coach Tom McGrath studies the game.

Junior Varsity

Top: Paul LaCross checks the sign.

Left: Russ Gilman deals.

Top: Bob Gage looks at a low inside pitch.

Left: Andy DiSanti studies the pitcher.

John Bona smashes a base hit.

Bruce Collier "legs out" a single.

Moose Lussier digs for second.

Andy DiSanti and John Pratt hustle in for their raps.

Kevin Downey connects! Result: a four-bagger.

Jeff Noel takes the first pitch,

smashes a drive down the left field line,

and speeds towards first in hopes of a double.

Front row: C. LaVersa, J. Allard, B. Lussier, J. DiLorenzo, R. Tavelli, J. Sacco, F. Casuscelli, N. Harrington, P. Raedel, T. DeGategno, H. Bourdon, Coach Johnson **Second row:** S. Canedy, J. Florini, C. Thurston, T. Canale, R. Naughton, A. Patashnick, W. Elder, T. Brower, D. Bourdon, R. Moresi, R. LeClair, C. Boisjolie **Third row:** A. Nuvallie, R. Pevaski, M. Ponte, E. Luscia, P. Cantone, A. DelNegro, C. Dassatti, D. Wynn, C. Cook, K. VanSteemburg, D. Angeli, W. Rivard. **Fourth row:** J. Bourdon, R. Falkowski, E. Wilk, J. Chilson, F. DePaoli, K. Patashnick, P. Mancuso, D. Bergeron, D. Bergeron, P. Less

Above: Frank Casuscelli makes a flying leap in the long jump. Right: Leading scorer for track — Joe "Greek" Altiere.

Above: Dick Tavelli hurling the discus. Right above: Cory Thurston going up and over. Below: Dave Angeli throwing the javelin for Drury. Below: Tri-Captains Joe Sacco, Dick Tavelli, & Mike DiLorenzo with Coach Johnson.

Worried Coach McGrath

35
34

Commencement

Commencement Week
June 9-15 1969

Each morning during Commencement Week there were graduation rehearsals either at Noel Field or in the Drury Auditorium, and many of the nights were occupied by parties. On Monday afternoon the girls were feted at the Senior Girls Tea given by the Naomi Chapter of the Masons at the Masonic Temple. On Tuesday after rehearsal the class migrated to North Pond for our never-to-be forgotten class picnic. On Wednesday night the Senior Banquet was held at the Masonic Temple with humor provided by various toasts and the reading of the class will and prophecy. On Thursday at the Class Night ceremonies in the Drury Auditorium awarded to various members of the class many scholarships. Friday was prom night as the Seniors were honored by the Juniors in the McCann Gymnasium decorated in the theme of Lollipops and Rainbows. Tina Mancuso was chosen queen with Jean Cantoni, Betty Toohey, Marcia Tangway, Carol Harrison in her court. Saturday was the day of rest. Sunday our graduation exercises were postponed due to rain until Monday the 16th.

Girls Tea

Banquet

head table

marching in

presenting
the
dedication

Class Night

Tina Mancuso leading the Seniors in

Joyce Cardinal and Walter Smith receiving awards.

We've finally graduated!

Prom

Junior-Senior Prom

McCanns School
dancing from 8:30 to 11:30
Music by Peter DeMeo

Lollipops And Rainbows

dancing

grand March

Queen Tina Mancuso with Marcia Tangway, Jean Cantoni, Betty Toohey, and Carol Harrison as her court

Graduation

Commencement guest

Receiving diplomas

Marching in

Guest speaker Mr. O'Connell

It's over

Advertisement

CARIDDI SALES COMPANY

RENZI'S BOOK STORE

When you want books
Remember
R
R
RENZI'S
Spring Street
Williamstown 458-4808

PATRON ADS

WEST OIL COMPANY

HOLLYWOOK MILLINERY

STYLE SHOPPE, INC.

FRIENDLY ICE CREAM

WEIN'S SHOE STORE

MONTGOMERY WARDS

NATIONAL FURNITURE CO.

LILLY'S MUSIC HOUSE, INC.

BURGER CHEF

MOHAWK SKI SHOP

J. J. NEWBERRY CO.

RISEBERG'S

Congrautlations
to the Class of 1969

HARRY J. PIERPAN

Call us for all
your insurance needs

THE PHOTO SHOP

SHOPPER'S COMPANION

14 PINE STREET – ADAMS, MASS. 01220 – TEL. 743-9101

CONGRATULATIONS TO THE CLASS OF 1969

GALLUP-DICKEY INSURANCE AGENCY

MAIN STREET
NORTH ADAMS

SPRING STREET
WILLIAMSTOWN

QUINN'S

INCORPORATED

CRIPPEN
COAKLEY
AND
DOLAN

"Deeper in the Alley"
History turns me on —
Swaboda . . . Miss it Skinny!
The Drummer Boy

"Air Never Stagnates"
For the Sport Minder
Blue Devils can't beat Warriors
Tonokas Are Great! Jean Jonn

Congratulation to the Class of 1969

Berkshire Bank
AND TRUST COMPANY
Your Modern Family Bank

Member Federal Deposit Insurance Corporation
Berkshire Bank and Trust
Main Street, North Adams, Mass.

CONGRATULATIONS
To The Class of 1969
from

GENERAL ELECTRIC COMPANY

A GOOD PLACE TO WORK
After **High School**
or
After College

GENERAL ELECTRIC

Pittsfield Plants
An Equal Opportunity Employer M/F

Berkshire Broadcasting Company

•WMNB • WMNB-FM • WSBS

NORTH ADAMS NORTH ADAMS GREAT BARRINGTON

"The Sound of the Berkshires"

RAINA'S HEALTH CLUB AND FIGURE SALON

Compliments of the

BOSTON STORE

NORTH ADAMS MASS.

GOOD LUCK from

PARKER MACHINE COMPANY

SEARS & ROEBUCK & CO.

ROSASCO'S TRAVEL AGENCY, INC.

PERSONAL TELEPHONE ANSWERING SERVICE

FASHIONS NEWEST
AS PICTURED IN
THE
CURRENT FASHION
MAGAZINES
FOR THE
JR. PETITE!
5-13
JRS.!
5-15
MISSES!
10-18

PIZZI'S

THE
BERKSHIRE
GAS
COMPANY

BEST WISHES TO
THE DRURY CLASS OF 1969 FROM
LEV HARDWARE AND
SUPPLY COMPANY

26-40 Holden Street
North Adams, Mass.

Dial MO 3-6596

Compliments of
HY PATASHNICK
INCORPORATED
STOCKS — BONDS —
MUTUAL FUNDS

COMPLIMENTS OF

JOLLY JEWELERS

BEST WISHES
TO THE
CLASS OF 1969
FROM

MODERNE STUDIOS

PHOTOGRAPHERS

CONGRATULATIONS TO THE SENIORS
FROM:

JAMES HUNTER
MACHINE
COMPANY

NORTH ADAMS MASSACHUSETTS

EDWARD PATASHNICK
SALES REPRESENTATIVE
RES. (413) 663-8245

SWEDA

AUTHORIZED SALES AND SERVICE

EPCO SYSTEMS LTD., INC.
56 MAIN ST., NORTH ADAMS, MASS. • (413) 663-5704
644 NORTH ST., PITTSFIELD, MASS. • (413) 499-1261

CONGRATULATIONS TO THE CLASS OF 1969

NORTH ADAMS HOOSAC SAVINGS BANK

COMPLIMENTS OF

A. ASHKAR SALES CO.

WHOLESALE DISTRIBUTORS NORTH ADAMS, MASSACHUSETTS

COMPLIMENTS OF

NINI CARD AND NEWS

Compliments of

PEGGY PARKER'S

"Fashion headquarters for the budgetwise women."

BEST WISHES AND GOOD LUCK FROM THE SOPHOMORE CLASS.

LAMB'S
STATIONERY STORE

MAZZUCHI STUDIO and CAMERA SHOP
85 MAIN ST. • ON THE CONCOURSE

BREEN'S FLOWERS
North Adams Tel. 664-6366

MARTIN'S SHOE STORE INC.

MASSACHUSETTS ELECTRIC
New England Electric System

BERKSHIRE TELECABLE
"THERE'S MORE TO SEE ON–CABLE T.V."

BERKSHIRE Optical
On The Concourse
Eighty Five Main Street

COMPLIMENTS OF

A&P

FOOD STORES

COMPLIMENTS
OF

ALDO'S PAINT
AND
WALLPAPER
STORE

101 MAIN STREET NORTH ADAMS

Compliments of
McConnell
Wayside
Furniture
Company

Roberts Drive
North Adams

Compliments
Custom Kitchen
GAGLIARDI'S INC.

"Let us design your dream kitchen"

"Service After Sales"

9–11 Union St.
North Adams
Tel. 663–3746

ROSE AND JIMMY
MRS. MARION A. SWEENEY
EARL J. WAGGADORNE
MR. & MRS. HARRY POLITIS
MR. AND MRS. WILLIAM P. TOOHEY
SHIELA AND BOB
MR. & MRS. FRANCIS C. CARDILLO
MR. & MRS. WILLIAM TAFF
FRUIT CAKES DO SINK BANANAS
SCOTT P., JERRY S., & BRIDGET B.

NORTHERN
BERKSHIRE'S
STORE OF
TOMORROW

PATRON ADS

Roberts Co.
MAIN STREET NORTH ADAMS

RIVERSIDE
S harp
hop

C&H MUSICAL
PRODUCTIONS, INC. AND
THE CENTER

WILLIAMS BOOK STORE

FASHION FABRICS OF
NORTH ADAMS, INC.

ADAMS SUPER MARKETS
INCORPORATED

OUR 52 ND YEAR OF SERVICE

BETTER LIVING FOR LESS IN THE BERKSHIRES

Drotter, Stephen J.
Ph.B. (Eng.), M.Ed.
Holy Cross College
University of Maine

Howard, Mortimer P.
A.B., M.A.
Boston University

Axt, Louis
B.A.
North Adams State College

Bedard, Diane L.
B.A.
Elmira College

Bennett, Mary

Boisvert, Charles E.
B.S., M.Ed., M.T.S.
Hartwick College
North Adams State College

Bosquet, Jean
Kneller Girls School (England)

Brawn, Martha
B.S.Ed., M.Ed.
North Adams State College

Campedelli, Joseph
B.S., M.Ed.
North Adams State College

Cironi, Roger
B.S.
Brown University

Clermont, Joan
B.S.Ed.
Salem State College

Dean, Robert
B.S., B.A., M.Ed.
North Adams State College

deGategno, Paul
B.S.Ed.
University of Rennes (France)
London School of Economics

deGategno, Veronica
B.S.Ed., M.Ed.
North Adams State College

DelNegro, Nicholas
B.S.Ed., M.Ed.
Norwich University
North Adams State College

Duby, Katherine
B.A.
Our Lady of the Elms

Dyson, Irene
Bay Path Institute

Erickson, Jeffrey
B.A. in Chem.
Hartwick College

Girardi, Joseph
B.A.
St. Anslem's

Gniadek, Joseph
A.A., B.S., B.A.
Worchester Jr. College
University of Utah

Gravel, Paul O.
B.A., M.Ed.
St. Michael's College
North Adams State College

Gregory, Caroline
Drury High School

Guibeault, Florence
Bliss Business College

Howe, Phyllis
B.S., M.Ed.
Simmons College
North Adams State College

Johnson, Herbert
B.S., M.Ed.
Springfield College
North Adams State College

Kelly, Gary F.
B.A.
Williams College

Kidney, Carol
B.A.
Skidmore College

Kove, Robert T.
B.S., M.Ed.
Siena College
North Adams State College

Lamarre, Edward M.
A.B., M.Ed.
St. Anslem's
North Adams State College

Lamarre, Silvio J.
B.A.
Norwich University

Lebert, Elaine
B.A., M.Ed.
Anna Maria College
North Adams State College

McGrath, Thomas
B.S.
Central Connecticut State College

Maloney, Georgette
B.S., M.Ed.
Framingham State College
North Adams State College

Mastrionanni, Anne
B.S.Ed.
North Adams State College

Merrigam, Francis C.
A.B., M.Ed.
St. Michael's College
North Adams State College

Millette, Carole
B.A.
Our Lady of the Elms College

Noel, Francis J.
A.B.
Williams College

Pearce,
B.M., M.M.
William & Mary College
Indiana University

Pecor, Donald J. Jr.
B.A.
North Adams State College

Perrotta, Louis J.
B.S., M.Gd.
Ithica
Siena

Perry, Clerence R.
B.S., M.Ed.
North Adams State College

Prevey, William E.
B.S., M.Ed.
Univ. of Massachusetts
Springfield College

Quinn, Francis J.
B.S.S., Ec.
Fairfield University

Ringdahl, Eleanor
A.B., M.A.
University of Maine
Boston University

Rutkowski, Jay
B.A., M.Ed.
Merrimack College
North Adams State College

Sears, Stephen A.
B.A.
University of Mass.

Siciliano, Thomas
B.S.
Parks College of
St. Louis University

Smachetti, Ronald S.
B.S.
State Universtiy
College at Oswego

Simon, Linda
B.A., M.A.
Brooklyn College
San Francisco State College

Sondrini, Nate F.
B.A., M.A.
Univ. of Massachusetts
Middlebury College

Stewart, Margaret H.
A.B., B.S.C., M.Ed.
Acadia University

Sweeney, Marion
B.S.
Framingham State College

Taff, Eleanoe
B.S.E.
Steton Hall University

Toupence, Irving P.
B.S., M.Ed.
Salem State College
North Adams State College

Trudeau, Edmond E.
A.B., M.A.
Assumption College
Columbia University

Washburn, Ann
B.S.
Skidmore College

Weeks, Evelyn
B.S., M.Ed.
University of Maine
North Adams State College

Whitcomb, Lorraine
B.S.
Univ. of Massachusetts

Acetta, Margaret
R.N.
St. Luke's Hospital

ONE ALWAYS SEEMS TO FORGET A PLACE

Drury High School - Year Book
THE NATHANITE - 1969
copy 1.

Not To Be Taken
From This Room

Drury High School - Year Book
THE NATHANITE - 1969
copy 1.

AUTHOR

TITLE

Not To Be Taken
From This Room

DATE DUE	BORROWER'S NAME	ROOM NUMBER
3/21	John Gunger Gnisdek	
3/23	Mrs gregory - grice	
5/16/91	CATHY Oldham	CR#2

DEMCO